

Certificate of Registration

It is hereby certified that the Public Trust described below has this been duly registered under the Bombay Public Trusts Act, 1950.

Bom. XXIX of 1950), at the Public Trusts Registration

Office, Nagpur Region, Nagpur

Name of Public Trust Lok Shikshan Sanshodhan Wavara

Dist. Chanda

Number in the Register of Public Trusts F 70 Chanda

Certificate issued to Sh. Jugeshwar Yadao Rao
Patil, President, Wavara

Given under my hand, this 16th day
of July 1962

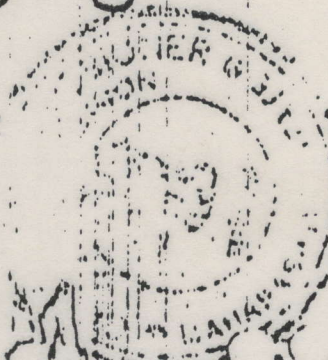

Signature S. N. Pandey

Designation Assistant Charity Commissioner, Nagpur Region, Maharashtra

S. N. Pandey

SECRETARY
SHIKSHAN SANSTHA
WARORA-42907
P. H. 1000

[Signature]

Dr. B. N. Pandey
Principal
Lokmanya Mahavidyalaya
Warora.

SECRETARY
SHIKSHAN SANSTHA
WARORA-42907

122

2



Certificate of Registration of Societies

ACT XXI OF 1960

NO. 12 OF 1953-1954

I hereby certify

LOKSEIKSHAN SAMITHI, VARORA

has this day been registered under the Societies Registration Act of 1860

Given under my hand at NAGPUR

this FOURTEENTH day of MAY

One thousand nine hundred and FIFTY-THREE

Assistant Registrar for Registrar of Joint Stock Companies Madhya Pradesh

[Signature]

Principal

[Signature]

Principal

123

App No. 65109

27/11/09

27/11/09

27/11/09

LOK SHIKSHAN SANSTHA WARORA

Where as it is necessary and desirable to make better provision for the spread of Education both literary and scientific in warora; it is here by resolved as follows :-



1. A society for providing facilities for education shall be established at warora and shall be called

" LOK SHIKSHAN SANSTHA, WARORA "

2. The aims and objects of the society shall be as follows :-

(a) To open schools for Secondary Education of boys and girls, to take existing institutions under the control and to provide all facilities inclusive of Agriculture, to carry on the Secondary Education with a view to lessen the pressure of Secondary Education on the Govt. of the State of Maharashtra, and to carry on the Primary Education in the state to its full extend.

(b) To co-operate with approved institutions for the purpose of helping the cause of education and spreading knowledge broadcast.

(c) To provide for the college and Pre-primary education of its students.

(d) To do all things as are incidental or conducive to the attainment of the above objects or any of them.

3. The Head office of the society shall be at warora, Tehasil Warora, District Chandrapur.

4. MEMBERSHIP :- The membership of the society shall be open to all person who agree to contribute to the fund of the society and to abide by the rules and regulations of the society.

5. Members of the society shall be divided into two classes viz- (1) Life member and (2) ordinary member. Life member means a member for his life and ordinary member means a member for a session.

Life members are devided into following classes :-

(a) PATRONS consisting of persons who contribute Rs. 2000/- or more to the fund of the society in one lump sum.

(b) FELLOWS Contributing Rs. 500/- or more in one lump sum.

(c) ASSOCIATES contributing Rs. 250/- or more in lump sum

Handwritten notes and signatures on the left margin, including 'Superintendent' and 'Office Chandrapur'.

Handwritten signature and initials at the bottom right of the page.

6. The society shall be at liberty to enroll any person who has rendered conspicuous service to the society or who is a distinguished Educationalist as a honorary member.

Read after the amendment

7. Notwithstanding any thing contained in rules 4 & 5 the society shall enroll as fellows all person who have already served in the institutions run by the society at least for not less than ten years to the satisfaction of the Management and who desire to become fellows of the society and agree in writing in such forms as the executive Committee may approved to serve in the school or institutions started by the society and persons so enrolled shall continue members of the society during the period they served in the schools and the institution of the society.

8. No person shall be enrolled as a member except on his written request and unless his request is granted by the Executive Committee of the society. The society shall not be bound to disclose the reasons for rejecting the request of any person to be enrolled as a member.

9. Annual subscription of Rs. 3/- from ordinary member shall be due on 1 st July of every year and shall be payable by the 31 st of July.

10. Any member shall be at liberty to resign his membership at any time, but no resignation shall be valid and binding on the society unless the member has paid all arrears due from him.

CONSTITUTION

11. The society shall have a President, a Vice-President and two Secretaries.

12- The President, the vice-President and Secretaries shall be elected by the members of the society from amongst themselves at a General Meeting of the society.

13. The office-bearers mentioned in the rule 11 shall hold office for five years.

14. The affairs of the society shall be looked after by the executive committee which shall consist of :-

(1) The President; a Vice-President and two Secretaries elected for the purpose at an Annual General Meeting of the society to be held within three months after the close of the year i.e. 30 th June. No member who has not been a member of the executive committee for atleast three years prior to the date of election, shall be eligible to be elected as President vice-President or Secretary.

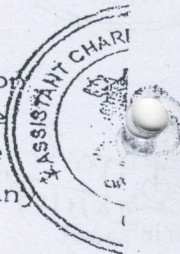

Handwritten signatures and initials on the left margin, including 'Assumed' and '19.9.54'.

Handwritten signature of the President.
PRESIDENT

Handwritten signature of the Secretary.
SECRETARY

129

14.(1)Continue.

No servant of any institution run by the LOK SHIKSHAN Sanstha, shall be entitled to be elected as President, Vice-President or Secretary.

(2) Three members of the society who have agreed to serve the society for their life elected from amongst themselves. and

(3) Six members who are not in the service of any institution run by the LOK-SHIKSHAN SANSTHA, elected from amongst the members of the society at its annual general meeting.

The term of office of the Executive Committee shall be five years-

(4) Notwithstanding anything to the contrary mentioned above, all patrons who have contributed Rs. 1000/- or more to the LOK-SHIKSHAN SANSTHA and are sponsors of Lok-Shikshan Sanstha shall sit as Ex-Officio members of the executive committee of the Lok-Shikshan Sanstha and shall have right to vote and take part in the proceeding of the executive committee.

(5) Heads of all the institutions run by the society shall be present at the meeting of the executive committee but will have no right to vote.

Handwritten signatures and initials on the left margin.

14.(2) Right to vote:- No member shall be entitled to vote at the annual general meeting unless he has been a member of the society for at-least one complete year prior to the date of election.

15. The first office bearers and the executive committee of the society shall be as specified in the memorandum of association.

The first office bearers and the first executive committee shall hold office for five years.

16. The President shall be the executive head of the society. The property of the society and funds belonging to it shall be held in his name and all proceeding by or against the society shall be taken in his name. He shall preside at all meetings of the society or of the President; a Vice-President shall preside at meeting of the society or of the committee and in the absence of the President or Vice-President, a Chairman for the meeting shall be elected from amongst the members present.

* executive or school committee. In the absence of the --

17. The executive committee shall be incharge of the affairs the society and in particular

- (a) shall dispse of applications for membership,
- (b) shall have powers
 - (i) To frame bye-laws
 - (ii) To settle conditions of agreements to be taken from or to be executed in favour of teachers agreeing to serve as life members;
 - (iii) And also to enter into agreements with such life members or to enter into other agreements or contracts general.
 - (iv) To raise funds, if necessary, by accepting deposits and raising loans on conditions approved by the committee by $\frac{2}{3}$ of its majority.
- (c) To prepare and submit to the society an annual report of its working, its balancesheet and budget of income and expenditure for the ensuing year.
- (d) To appoint a sub-committee for the disposal of any business ,
- (e) To appoint and control all paid staff of the society, and
- (f) To fill up casual vacancies in the office bearers and members of the executive committee and the school committee.
- (g) To acquire or dispose off any immovable property.

18. The Secretary shall be incharge of the office of the society, shall carry on all correspondence of the society in the name of the President, maintain minutes of proceedings of the executive meeting and of the general meetings of the society and shall carry out all resolutions of the executive or school committee.

19. The secretary shall, with the help of a teacher if one is appointed by the society or an office clerk, maintain accurate accounts of the income and expenditure of the society and may if specially authorised to do so by the executive committee, hold the permanent advance to meet the contingent expenditure.

Handwritten signatures and initials on the left margin.

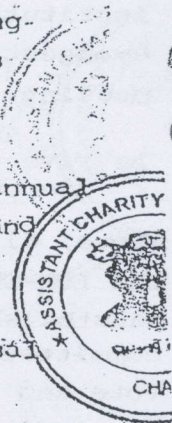

Handwritten signature of the President
President.
Lok Nishan Jansha
Wardra

Handwritten signature of the Secretary
SECRETARY
SRI KESHAV GANESH
WARDRA-602007

20. Funds :- The money of the society shall be held in a Bank approved of by the executive committee, in the name of the President and the Secretary and all accounts in the Bank shall be operated upon by the President and the Secretary .

21. The society may employ such staff as may be required and may provide a provident fund for their servants and may fix a scale of gratuity for the paid staff of the society.

22. Annual Meeting:- Annual meeting of the society shall be held once in a year in the month of July or as soon there after as the President may direct. The quorum for the transaction of business at a general meeting of the society will be $\frac{1}{4}$ of the members on roll.

23. Notice of the general meeting of the society shall be served by post or otherwise as the President may direct and it shall specify the date, the place and the hour of the meeting and the nature of the business to be transacted. A weeks notice shall be given. A member will be deemed to have received notice as soon as it is posted under certificate of posting, if it is by post.

24. The President may call a general meeting of the society as often as he deems necessary. On the requisition and signed by atleast $\frac{1}{4}$ members, the President shall be bound to convene a general meeting of the society. Such meeting shall be called a special general meeting and no other business except the one mentioned in the requisition, shall be transacted.

25. All questions arising at a general meeting shall be decided by majority of votes. In case of equal division of votes, the president shall have a casting vote. If an amendment to any motion is brought forward, it must first be put to vote and if passed, should then be added to the original motion placed for consideration.

26. Removal of members :- Members of the society who have not paid their arrears even on demand or whose conduct is considered to be detrimental to the interests of the society may be removed from its membership by a majority of $\frac{3}{4}$ votes of the members of the executive committee by a special resolution there of. This resolution shall be placed before the general meeting for confirmation.

27. Amendment to the rules :- These rules may be amended, altered brogated or addes to by resolutions of the general committee passe& by majority of not less than $\frac{2}{3}$ of the members

present after a month's NOTICE TO ALL MEMBERS OF THE SOCIETY in a manner to be prescribed by the executive committee.

महाराष्ट्र शासन

क्र. एनजीसी ३५९७/नमवि/(१६/९७)/मशि ३.

उच्च व तंत्र शिक्षण विभाग,

मंत्रालय विस्तार भवन, मुंबई ४०० ०३२

दिनांक : २६ मार्च, १९९८.

प्रति,

कुलसचिव,

नागपूर विद्यापीठ,

नागपूर.

विषय:- सन १९९७-९८ या शैक्षणिक वर्षापासून नवीन महाविद्यालय
सुरु करण्यास परवानगी देणेबाबत.....

महोदय,

सन १९९७-९८ या शैक्षणिक वर्षापासून नवीन महाविद्यालये सुरु करण्यासंदर्भात आपल्या विद्यापीठाकडून शासनास प्राप्त झालेल्या शिफारशीचा विचार करून, महाराष्ट्र विद्यापीठ अधिनियम, १९९४ च्या कलम ८२ (५) नुसार खाली नमूद केलेल्या संस्थेला त्या समोर दर्शविलेल्या ठिकाणी व दर्शविलेल्या विद्याशाखेचे नवीन महाविद्यालय सुरु करण्यास सन १९९७-९८ या शैक्षणिक वर्षापासून पुढील अटीच्या अधिन राहून शासनाची परवानगी देण्यात येत आहे.

संस्थेचे नाव	ठिकाण	विद्याशाखा
लोक शिक्षण संस्था, वरोरा, जिल्हा चंद्रपूर.	वरोरा, जिल्हा चंद्रपूर.	कला

१) सदर महाविद्यालयांना देण्यात आलेली परवानगी सध्या विना अनुदान तत्वावर असून, शासन निर्णय क्रमांक एनजीसी २०९१/(३५६७)/मशि-२अ, दिनांक ८.८.१९९९ अन्वये लागू करण्यात आलेल्या अनुदान सूत्रानुसार व वेळोवेळी निर्गमित करण्यात येणाऱ्या अनुदान संदर्भातील शासन निर्णयाच्या अटीच्या अधिन राहून या महाविद्यालयांना अनुदान तत्वावर आणण्याचा यथावकाश विचार करण्यात येईल.

२) महाविद्यालयांना ज्या विद्याशाखा सुरु करण्याची परवानगी देण्यात आलेली आहे त्या प्रत्येक विद्याशाखेच्या त्रिवर्षीय पदवी परीक्षेच्या पहिल्या वर्षाच्या वर्गात खाली दर्शविल्याप्रमाणे विद्यार्थ्यांनी प्रवेश घेतला तरच वर्ग, सन १९९७-९८ पासून सुरु करावा.

अ) शहरी विभाग	६०
ब) आदिवासी विभाग	४०
क) ग्रामीण विभाग	५०
ड) महिला महाविद्यालय	५०

तसेच, सन १९९७-९८ या शैक्षणिक वर्षाच्या शेवटी होणा-या प्रथम वर्षाच्या विद्यापीठ परीक्षेत कमीत कमी खालीलप्रमाणे विद्यार्थी बसणे आवश्यक आहे. :-

अ) शहरी विभाग	५०
ब) आदिवासी विभाग	३०
क) ग्रामीण विभाग	४०
ड) महिला महाविद्यालय	४०

महाराष्ट्र विद्यापीठ अधिनियम, १९९४ च्या कलम ८३ मधील तरतुदीनुसार संलग्नीकरण करण्याबाबत योग्य ती कार्यवाही विद्यापीठाने तात्काळ करावी व पूर्तता अहवाल संचालक (उ.शि.) महाराष्ट्र राज्य, पुणे यांना अर्पित करावा.

आपला विश्वासू,

(म.अ. सरपोतदार)

उपसचिव, महाराष्ट्र शासन.

प्रत,

शिक्षण संचालक (उच्च शिक्षण), महाराष्ट्र राज्य, पुणे.
विभागीय सह संचालक (उ.शि.), नागपूर विभाग, नागपूर.
अध्यक्ष/सचिव, लोक शिक्षण संस्था, वरोरा, जिल्हा चंद्रपूर.
खाजगी सचिव, मा. मुख्यमंत्री, महाराष्ट्र राज्य, मुंबई.
खाजगी सचिव, मा. उप मुख्यमंत्री, महाराष्ट्र राज्य, मुंबई.
खाजगी सचिव, (मंत्री उच्च व तंत्र शिक्षण)
खाजगी सचिव, (राज्यमंत्री, उच्च व तंत्र शिक्षण)
स्वीय सहाय्यक (प्रधान सचिव, उच्च व तंत्र शिक्षण)
निवड नरती मशि-३.



गोंडवाना विद्यापीठ, गडचिरोली

महाराष्ट्र शासन अधिसूचना क्रमांक २००७/(३२२/०७) विशी - ५ महाराष्ट्र अधिनियम १९९४ (१९९४ चा महा. ३५) चा कलम ३ च्या पोटकलम (२) अन्वये दिनांक २७ सप्टेंबर, २०११ रोजी स्थापित व महाराष्ट्र सार्वजनिक विद्यापीठ अधिनियम, २०१६ (सन २०१७ चा महाराष्ट्र विद्यापीठ अधिनियम क्रमांक ६) द्वारा संचालित राज्य विद्यापीठ

(महाविद्यालय व विद्यापीठ विकास विभाग)

एम.आय.डी.सी. रोड, कॉम्प्लेक्स, गडचिरोली - ४४२६०५

E-Mail : college.section@unigug.ac.in

जा.क्र./गो.वि./म.वि.वि.वि./ 1157/२०२३

दि. ०८/०८/२०२३

प्रति,

मा. प्राचार्य,
लोकमान्य महाविद्यालय, वरोरा
ता. वरोरा जि. चंद्रपूर

विषय:- शैक्षणिक सत्र २०२३-२४ करीता तात्पुरते संलग्नकरण प्रदान करण्याबाबत..

महोदय,

उपरोक्त विषयान्वये आपणास कळविण्यात येते की, महाराष्ट्र सार्वजनिक विद्यापीठे अधिनियम, २०१६ मधील कलम ३७ (त्र) (ट) १०८, ११०, ११४ व ११७ (२) मधील तरतुदीनुसार आपल्या महाविद्यालयांतर्गत चलित सर्व प्रकारच्या अभ्यासक्रमाचे सत्र २०२३-२४ साठी संलग्नकरण प्रदान करण्यासाठी प्रस्ताव मागविण्याची कार्यवाही सुरू आहे. तथापि महाविद्यालयामध्ये विद्यार्थी प्रवेशाची प्रक्रिया सुरू होत असल्याने महाविद्यालयास खालील अभ्यासक्रमासाठी सत्र २०२३-२४ करीता अस्थायी/तात्पुरते संलग्नकरण प्रदान करण्यात येत आहे.

अ.क्र.	विद्याशाखा	अभ्यासक्रम / विषय	प्रवेश क्षमता	वर्ष
१	मानवविज्ञान विद्याशाखा	बी.ए. - इंग्रजी, मराठी, राज्यशास्त्र, इतिहास, अर्थशास्त्र, समाजशास्त्र, गृहअर्थशास्त्र, मराठी वाङ्मय, इंग्रजी वाङ्मय.	२००	सत्र २०२३-२४ करीता
२		एम.ए. - मराठी, इंग्रजी, अर्थशास्त्र, समाजशास्त्र, इतिहास व राज्यशास्त्र.	प्रत्येकी ८०	
३	वाणिज्य व व्यवस्थापन विद्याशाखा	बी.कॉम. (इंग्रजी माध्यम) - विद्यापीठ अभ्यासक्रमानुसार	१२०	
४	विज्ञान व तंत्रज्ञान विद्याशाखा	बी.एससी. - मराठी, इंग्रजी, गणित, रसायनशास्त्र, भौतिकशास्त्र, प्राणिशास्त्र, वनस्पतीशास्त्र, संगणकशास्त्र	१२०	

मा. प्र-कुलगुरू यांच्या मान्यतेने,

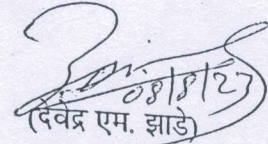
(दिवेंद्र एम. झाडे)

उपकुलसचिव (प्र.)

गोंडवाना विद्यापीठ, गडचिरोली

प्रतिलिपी:-

१. मा. प्र-कुलगुरू महोदय यांचे कार्यालय, गोंडवाना विद्यापीठ, गडचिरोली
२. मा. कुलसचिव महोदय यांचे कार्यालय, गोंडवाना विद्यापीठ, गडचिरोली
३. मा. संचालक, परीक्षा व मुल्यमापन मंडळ, गोंडवाना विद्यापीठ, गडचिरोली
४. मा. वित्त व लेखा अधिकारी, गोंडवाना विद्यापीठ, गडचिरोली



GONDWANA UNIVERSITY, GADCHIROLI

(Established by Government of Maharashtra Notification No.MISC-2007/(322/07) UNI-4 Dated 27th Sept, 2011 & Presently a State University governed by Maharashtra Public Universities Act, 2016 (Maharashtra Act. No. VI of 2017)

Department of Innovation, Incubation and Linkages

MIDC Road, Complex, Gadchiroli - 442605 (M. S.)

Phone: 07132-223120 (o), Mob. 9822469609

E-Mail: diilgug@gmail.com

No./GUG/DIIL/ 97/2021

Date: 23/02/2021

To
The Principal / Head, IHLR & SS
Lokmanya Mahavidyalaya, Warora, Distt. Chandrapur

Ref: Your application for recognition as "Institutions of Higher Learning, Research and Specialized Studies" dated 31.12.2020.

With reference to the above, this is to inform you that your application for recognition as "Institutions of Higher Learning, Research and Specialized Studies" in the subject, Marathi and English has been processed as per the provision of Section 37(1)(L) of the Maharashtra Public-University Act'2016 and the University Notification dated 7/03/2019.

An expert committee constituted for the purpose has scrutinized the available infrastructural facilities, academic & research ambience, administrative and financial strengths of your college.

The report, so-submitted by the expert committee was considered and approved by the Board of Deans under the provision of section 37(1)(L) of the Maharashtra Public University Act'2016 on dated 25.01.2021 and by the Hon'ble Vice-Chancellor on the behalf of Academic Council in Maharashtra Public University Act'2016 under section 12(7) on dated 18.02.2021.

Accordingly Lokmanya Mahavidyalaya, Warora, Distt. Chandrapur has been accorded recognition as "Institutions of Higher Learning, Research and Specialized Studies" leading to the award of Ph. D. in the subject of Marathi and English, Faculty of Humanities.

The recognition so granted shall be for a period of FIVE YEARS from the date of issuance of this communication.

Thanking you.

By the order of Hon'ble Vice-Chancellor



23-2-2021

(Prof. Manish D. Uttarwar)

Director of Innovation, Incubation and Linkages

File
29.2.2021
Copy to:

1. Non'ble Vice-Chancellor office, Gondwana University, Gadchiroli
2. Hon'ble Pro Vice-Chancellor office, Gondwana University, Gadchiroli
3. Registrar office, Gondwana University, Gadchiroli
4. Director, Examination & Evaluation, Gondwana University, Gadchiroli
- Deputy Registrar (Academic), Gondwana University, Gadchiroli
- Deputy Registrar (Ph.D. Cell), Gondwana University, Gadchiroli

Principal
Lokmanya Mahavidyalaya
Warora

GONDWANA UNIVERSITY, GADCHIROLI

“(Established by Government of Maharashtra Notification No. MISC-2010/(252/10) UNI-4 Dated 27th Sept. 2011 State University Governed By maharashtra University Act, 1994)”

FINANCE AND ACCOUNTS DEPARTMENT
M.I.D.C. Road, Complex, Gadchiroli - 442605

CERTIFICATE

This is to certify that The Principal Lokmanya Mahavidyalaya Warora, Distt. Chandrapur (Code - 347) has remitted the University Fees as detailed below for the year 2022 - 2023 (01-Apr-22 to 03-Jul-23)

2022 - 2023		AMOUNT
1. Continuation Affiliation Fee	--	15,000.00 ✓
2. Yearly Affiliation Fee	--	12,000.00 ✓
3. Student Annual Fee		1,60,125.00
4. E-Suvidha Fee		64,050.00 ✓
TOTAL		2,51,175.00



Finance & Accounts Officer
Gondwana University, Gadchiroli
Dated: Gadchiroli, The 21 July-2023

mm
28.7.2023

mm
Principal
Lokmanya Mahavidyalaya
Warora

No. - 10060/2023

Outword No. 114/2023, Outword Date : 21/07/2023

Copy Forwarded to :

1. The Principal, Lokmanya Mahavidyalaya Warora, Distt. Chandrapur (Code - 347)
2. The Assistant Registrar (College Section), Gondwana University, Gadchiroli With reference to the their letter no. 10060/2023 dated 21.7.2023..
3. C. O. E. Gondwana University, Gadchiroli.

mm
28/7/23



ज्ञानगंगा पर्यटनी

यशवंतराव चव्हाण महाराष्ट्र मुक्त विद्यापीठ

ज्ञानगंगोत्री, गंगापूर धरणाजवळ, गोवर्धन, नाशिक- 422 222

दूरध्वनी - (0253)2231714, 2231715; 2230027

जा.क्र.यचममुवि/वि.से.वि./2019/1446/119

दिनांक: २७/०७/२०१९

प्रति,

मा. प्राचार्य,

य. च. म. मुक्त विद्यापीठाचे अभ्यासकेंद्र

द्वारा- लोकमान्य महाविद्यालय, अभ्यंकर वाडें वरोरा

जि.चंद्रपूर- ४४२९०७

विषय : यशवंतराव चव्हाण महाराष्ट्र मुक्त विद्यापीठाच्या मानव्यविद्या व सामाजिकशास्त्र विद्याशाखेचे बी.ए.(G01) शिक्षणक्रमासाठी मान्यते बाबत...

महोदय,

यशवंतराव चव्हाण महाराष्ट्र मुक्त विद्यापीठाची स्थापना 1 जूलै 1989 रोजी महाराष्ट्र शासनाच्या कायदान्वये झालेली असून या विद्यापीठाला विद्यापीठ अनुदान आयोगाची मान्यता प्राप्त आहे.

विद्यापीठाचे कार्यक्षेत्र संपूर्ण महाराष्ट्र राज्य असून 8 विभागीय केंद्रे आणि 2000 च्या वर अभ्यासकेंद्रे कार्यरत आहेत. विद्यापीठाचे 125 च्या वर शिक्षणक्रम असून या शिक्षणक्रमासाठी दरवर्षी साधारणपणे 6.5 लाख विद्यार्थी प्रवेश घेत असतात. आपल्या संस्थेने / महाविद्यालयाने शिक्षणक्रम सुरू करण्यासाठी अभ्यासकेंद्र मिळावे यासाठी नाशिक विभागीय केंद्रावर अर्ज आणि अभ्यासकेंद्र प्रक्रिया शुल्क भरलेले होते.

आपल्या संस्थेने / महाविद्यालयाने अर्जांमध्ये दिलेल्या तपशिलानुसार शैक्षणिक सुविधा, भौतिक सुविधा, शैक्षणिक व प्रशासकीय मनुष्यबळ आणि इतर सुविधा पाहण्यासाठी विद्यापीठाच्या एका समितीने आपल्या संस्थेला / महाविद्यालयाला आणि अर्जांमध्ये नमूद केलेल्या सर्व सुविधांचे अवलोकन करून आपल्या संस्थेला / महाविद्यालयाला मुक्त विद्यापीठाचे बी.ए.(G01) शिक्षणक्रमासाठी शैक्षणिक वर्ष २०१९-२० ते २०२१-२२ या कालावधीसाठी ३ वर्षांसाठी अभ्यासकेंद्र देणे बाबत शिफारस केलेली होती. सदर शिफारस संचालक, विद्यार्थी सेवा विभाग आणि संचालक, मानव्यविद्या व सामाजिकशास्त्र विद्याशाखा यांच्या शिफारशीसह अंतिम मान्यतेसाठी मा.कुलगुरू यांच्याकडे पाठविण्यात आलेली होती. मा. कुलगुरू यांनी आपल्या संस्था/महाविद्यालयास यशवंतराव चव्हाण महाराष्ट्र मुक्त विद्यापीठाचे अभ्यासकेंद्र देण्यास मान्यता दिलेली आहे.

आपणांस कळविण्यात येते की आपल्या संस्था/महाविद्यालयामध्ये य. च. म. मुक्त विद्यापीठाचे अभ्यासकेंद्र खालील अटीच्या अधीन राहून शैक्षणिक वर्ष २०१९-२० पासून पुढील ३ वर्षांसाठी सुरू करण्यास मान्यता देण्यात येत आहे.

१. यशवंतराव चव्हाण महाराष्ट्र मुक्त विद्यापीठाच्या अभ्यासकेंद्रांसाठी वरिष्ठ महाविद्यालयाचे प्राचार्य हे केंद्रप्रमुख आणि वरिष्ठ महाविद्यालयाचे प्राध्यापक हे केंद्र संयोजक म्हणून काम पाहतील. दैनंदिन कामासाठी सहायक, शिपाई यांचो ही नेमणुक मुक्त विद्यापीठाच्या कामासाठी करण्यात यावी.
२. मुक्त विद्यापीठाच्या कामासाठी विद्यापीठाच्या नियमानुसार मानधन देय राहिल.
३. अभ्यासकेंद्र प्रमुख (प्राचार्य) आणि अभ्यासकेंद्र संयोजक यांच्या नावाचे राष्ट्रीयकृत बँकेत संयुक्त खाते असावे. खाजगी किंवा को- ऑपरेटिव बँकेत खाते उघडता येणार नाही. अभ्यासकेंद्राचे सर्व आर्थिक व्यवहार अभ्यासकेंद्र प्रमुख आणि संयोजक यांच्या स्वाक्षरीने करावे.
४. अभ्यासकेंद्राच्या खात्यावरील सर्व व्यवहार स्वतंत्र असावेत. खात्यावरील रक्कम संस्थेच्या खात्यावर वर्ग करता येणार नाही याची नोंद घ्यावी.
५. विद्यापीठाने ठरवून दिलेल्या शुल्काव्यतिरिक्त इतर कोणतेही शुल्क विद्यार्थ्यांकडून स्विकारता येणार नाही. याबाबत तक्रार प्राप्त झाल्यास अभ्यासकेंद्र बंद करण्याचा अधिकार विद्यापीठाला असेल.
६. अभ्यासकेंद्रांवर कार्यरत अभ्यासकेंद्र प्रमुख, संयोजक, संमंत्रक, सहायक, शिपाई यांचे मानधन RTGS ने त्यांच्या खात्यावर जमा करावे.

IX.
[Signature]

[Signature]

७. महाविद्यालयाच्या बाहेर दर्शनी भागात अभ्यासकेंद्राचा 4' X 8' फुट आकाराचा नामफलक लावावा. तसेच दुसरा नामफलक 3' X 6' फुट आकाराचा कार्यालयासमोर असावा. नामफलक तयार करताना 18 गेजचा पत्रा वापरावा. फलकाचा रंग आकाशी निळा व अक्षरे पांढ-या रंगात असावीत, विद्यापीठाचा लोगो गेरवा रंगात असावा. अभ्यासकेंद्र संयोजकाच्या कार्यालयात अथवा बाहेर भिंतीवर विविध शिक्षणक्रमासाठी विद्यार्थ्यांची वर्षनिहाय नोंदणी संख्या दर्शविणारा बोर्ड असावा.
८. अभ्यासकेंद्रावर सर्व रेकॉर्ड्स अद्ययावत ठेवावे : कॅशबुक, लेजर, अभ्यासकेंद्र प्रमुख, संयोजक, संमंत्रक, सहायक, शिपाई आणि विद्यार्थ्यांचे विषयानुसार उपस्थितीपत्रक, मानधन देयके, खरेदी रजीस्टर, इश्यू रजीस्टर, जडवस्तू नोंदवही, शिक्षणक्रमानुसार पुस्तकांचा साठा, ऑडिट स्टेटमेंट्स व इतर अभ्यासकेंद्रांशी संबंधीत सर्व रेकॉर्ड्स अद्ययावत ठेवण्याची जबाबदारी अभ्यासकेंद्र संयोजक आणि लेखापाल / सहायक यांची आहे. दरवर्षी आपल्या अभ्यासकेंद्राचा ऑडिट रिपोर्ट मे अखेर पर्यंत विभागीय केंद्राला पाठविणे अनिवार्य आहे.
९. अभ्यासकेंद्राने 2019-20 शैक्षणिक वर्षाचे संमंत्रणाचे वेळापत्रक तयार करून आपल्या विभागातील विभागीय संचालकांना मेल करावे तसेच सदर वेळापत्रक नोटिसबोर्डवर लावावे.
१०. विद्यार्थ्यांच्या शैक्षणिक विकासाबरोबरच त्यांच्यातील क्रीडा व कला गुणांना संधी देणे, वार्षिक संमेलन आयोजित करणे, प्राविण्य मिळविलेल्या विद्यार्थ्यांचा सत्कार करणे, प्रोत्साहित करणे, श्रमदानातून स्वच्छता, वृक्षारोपण, रक्तदान करणे, विद्यार्थ्यांच्या यशोगाथा, बाहेरील तज्ज्ञांचे मार्गदर्शन आयोजित करणे असे कार्यक्रमांनाही अभ्यासकेंद्रावर आयोजित करणे, आवश्यक आहे.
११. परीक्षा सुरूवातीपासूनच कॉपीमुक्त वातावरणात आयोजित करून आदर्श अभ्यासकेंद्रासाठी प्रयत्न करावे. अभ्यासकेंद्रावर परीक्षेमध्ये गैरप्रकार, संपर्कसत्र आयोजित न करणे, विद्यार्थ्यांकडून अधिक शुल्क स्विकारणे, आर्थिक अनिमितता, विद्यार्थ्यांने दिलेल्या तक्रारीचे विविध कारणे इ. कारणांसाठी आगाऊ नोटीस देऊन अभ्यासकेंद्र बंद करण्याचा अधिकार विद्यापीठाने राखून ठेवला आहे याची नोंद घ्यावी.
१२. अभ्यासकेंद्र प्रमुख, संमंत्रक, सहायक, शिपाई, विषयानुसार संमंत्रकांची नावे, दूरध्वनी क्रमांक, ई-मेल, मोबाईल क्रमांक संचालक, विद्यार्थी सेवा विभाग तसेच आपल्या विभागातील विभागीय संचालकांना कळवावे.

आपण आपल्या अभ्यासकेंद्रावरील मुक्त शिक्षणाचा दर्जा आणि गुणवत्ता राखून आपले अभ्यासकेंद्र एक उत्कृष्ट अभ्यासकेंद्र म्हणून नाव लौकिकास येईल यासाठी प्रयत्न करावे.

31/1/2022

(डॉ. उमेश राजदेकर)

संचालक

मानव्यविद्या व सामाजिकशास्त्र विद्याशाखा

3077



(प्रा.प्रविण घोडेस्वार)

संचालक

विद्यार्थी सेवा विभाग

30/1/22

प्रत माहितीसाठी — ०१. संचालक, मानव्यविद्या व सामाजिकशास्त्र विद्याशाखा

०२. विभागीय संचालक / वरिष्ठ शैक्षणिक सल्लागार नागपूर विभागीय केंद्र यांना उचित कार्यवाहीसाठी

०३. परीक्षा नियंत्रक यांना माहितीसाठी व आवश्यक त्या कार्यवाहीसाठी

०४. वित्त विभाग यांना माहितीसाठी



Principal



KAVIKULAGURU KALIDAS SANSKRIT UNIVERSITY, RAMTEK

Accredited with Grade "A+" by NAAC
Ramtek Office – Administrative Building, Mouda Road, Ramtek – 441 106

Website : kksu.org, kksanskrituni.digitaluniversity.ac

Email: bpd@kksu.org

L.No. KKSU/BPD/RISS/2022-23/04/375

Date: 22.04.2022.

-: RISS Certificate :-

This is to certify that Lokmanya Mahavidyalaya, Warora established under aegis of the Lok Shikshan Sanstha, Warora has been accorded with the status as Recognised Institute for Special Studies by the competent authority for the subject and its intake capacity mentioned in the table below for academic year 2022-23.

Sr. No.	Name of the Courses	Year/Batch	Intake Capacity
1	Certificate course in Business English Communication	2022-23	100
2	Certificate course in Computer Application	2022-23	100
3	Certificate course in Sanskrit Pravesh	2022-23	120

Thanking you,

P. Gopthal

Director
Board of Planning and Development,
Kavikulaguru Kalidas Sanskrit University.



[Signature]
Principal



KAVIKULAGURU KALIDAS SANSKRIT UNIVERSITY, RAMTEK

Accredited with Grade "A+" by NAAC
Ramtek Office – Administrative Building, Mouda Road, Ramtek – 441 106

Website : kksu.org, kksanskrituni.digitaluniversity.ac

Email: bpd@kksu.org

L.No. KKSU/BPD/RISS/2022-23/05/422

Date: 12.05.2022.

-: RISS Certificate :-

This is to certify that Lokamanya Mahavidyalaya, Warora, Dist. Chandrapur established under aegis of the Lok Shikshan Sanstha, Warora, Dist. Chandrapur has been accorded with the status as Recognised Institute for Special Studies by the competent authority for the subject and its intake capacity mentioned in the table below for academic year 2022-23.

Sr. No.	Name of the Courses	Year/Batch	Intake Capacity
1	Certificate Course in Gita	2022-23 (6 Month)	120

Thanking you,

P. Gokhale

Director
Board of Planning and Development,
Kavikulaguru Kalidas Sanskrit University.



[Signature]

Principal

Lokamanya Mahavidyalaya



KAVIKULAGURU KALIDAS SANSKRIT UNIVERSITY, RAMTEK

Accredited with Grade "A+" by NAAC

Ramtek Office – Administrative Building, Mouda Road, Ramtek – 441 106

Website : kksu.org, kksanskrituni.digitaluniversity.ac

Email: bpd@kksu.org

L.No. KKSU/BPD/RISS/2023-24/51/306

Date: 19. 06. 2023.

-: RISS Certificate :-

This is to certify that Lokamanya Mahavidyalaya, Warora, Chandrapur established under aegis of the Lok Shikshan Sanstha, Warora, Chandrapur has been accorded with the status as Recognized Institute for Specialized Studies by the competent authority for the subject and its intake capacity mentioned in the table below for academic year 2023-24.

Sr. No.	Name of the Courses	Year/Batch	Intake Capacity
1.	Certificate Course in Sanskrit Pravesh	2023-24 (6 Month)	120
2.	Certificate Course in Gita	2023-24 (6 Month)	120

Thanking you,

Director

Board of Planning and Development,
Kavikulaguru Kalidas Sanskrit University.

Principal
Lokamanya Mahavidyalaya
Warora

Note:- This certificate has been issued subject to fulfilment of the condition of the

महाराष्ट्र शासन
 शिक्षण संचालनालय, (उच्च शिक्षण)
 महाराष्ट्र राज्य, मध्यवर्ती हुमरत, पुणे ४११ ००१
 Web : www.dirhe.org
 E-Mail : dirhe@pn2.Vsnl.net.in

फोन नं.०२०/२६१२२११९, २६०५१५२२, २६१३०६२७, २६१२४६३९

फॅक्स नं.०२०/२६१११५३

क्र.एनजीसी/२००५/४५२५२/नाग/मवि२ ७१४

दिनांक ३/१/२००६

- संदर्भ--
१. शासन निर्णय क्रमांक-एनजीसी/२०९१/(३५६७)/विशी-२अ, दि. ८-८-९९.
 २. शासन परिपत्रक क्रमांक- एनजीसी/१०९३/(५९१८)/मशि-३, दि.१९-६-९५.
 ३. शासन परिपत्रक क्रमांक-मुविस/१९९६/(विसअ)/(५०१/९६) मशि-३, दि.५-६-९६.
 ४. सहसंचालक उच्च शिक्षण, नागपूर विभाग नागपूर यांचे पत्र क्रमांक उशि/नाग/५/५००४, दिनांक ६-११-०४ व क्र.उशि/नाग/टक्केअनु/४९७५, दि.२९-१०-०५.

आदेश

उच्च व तंत्रशिक्षण आणि सेवायोजन विभाग, निर्णय क्रमांक- एनजीसी/२०९३/(४७७७)/ युएनआय-२अ. दिनांक १८-१०-९३ अन्वये शिक्षण संचालक, उच्च शिक्षण, महाराष्ट्र राज्य, पुणे-१ यांना प्रदान केलेल्या अधिकारान्वये व मर्यादित सहसंचालक उच्च शिक्षण, नागपूर यांच्या पत्रान्वये केलेली शिफारस विचारात घेवून खालीलप्रमाणे महाविद्यालयाला सहाय्यक अनुदान मंजूर करण्यात येत आहे.

संस्थेचे नाव	महाविद्यालयाचे नाव.	विद्याशाखा	शैक्षणिक वर्ष	अनुदान मंजूर केलेली टक्केवारी
१	२	३	४	५
लोकशिक्षण संस्था, बरोरा, जिल्हा चंद्रपूर	लोकमान्य महाविद्यालय, बरोरा, जिल्हा चंद्रपूर.	कला शाखा (१ तुकडी)	२००३-०४ २००४-०५	७५ टक्के १०० टक्के

विभागीय सहसंचालक, उच्च शिक्षण यांनी अनुदान निर्धारण करून ते अदा करण्यापूर्वी खालील अटीची पूर्तता होते किंवा कसे, याची खातरजमा करून घ्यावी.

या आदेशान्वये ज्या विद्याशाखांना अनुदान मंजूर करण्यात आले आहे, त्या विद्याशाखेमध्ये परिक्षेला प्रथम वर्षी प्रत्यक्ष बसलेल्या विद्यार्थ्यांची संख्या विद्यापिठाच्या निकालपत्रावरून तपासून घ्यावी व ती बरोबर असल्याची खात्री करून घ्यावी. नंतरच अनुदान निर्धारण करून अनुदान मंजूर करण्यात यावे.

१. या आदेशान्वये ज्या विद्याशाखांना अनुदान मंजूर करण्याबाबत आदेश निर्गमित करण्यात आले आहेत. त्या प्रत्येक विद्याशाखेतील प्रथम, द्वितीय व तृतीय वर्गातील प्रत्येक विषयासाठी शासन निर्णय क्रमांक-एनजीसी/ १०९३ / (५९१८) मशि-३, दि. १९-जून, १९९५ व शासन निर्णय दि. १७ मार्च १९९९, अन्वये खालीलप्रमाणे विद्यार्थी उपलब्ध असणे आवश्यक आहे.

१. शहरी भाग

२. आदिवासी व दुर्गम विभागातील मुलामुलीची महाविद्यालये,
 ग्रामीण विभागातील महाविद्यालये आणि ५०,००० पेक्षा कमी लोकसंख्या असलेल्या शहरातील महिला महाविद्यालये व क वर्ग नगरपालिका क्षेत्रातील महाविद्यालये.

विभागीय सहसंचालक, उच्च शिक्षण, नागपूर यांनी अनुदान निर्धारणाच्या वेळी प्रत्येक विषयासाठी वरीलप्रमाणे विद्यार्थी उपलब्ध आहेत किंवा कसे, याची खात्री करून घ्यावी व त्यानंतर त्या विषयासाठी नेमलेल्या शिक्षकांच्या वेतनावरील खर्चावर अनुदान मंजूर करून अदा करावे.

२. अनुदान निर्धारण करतांना फक्त शासनाने मान्यता दिलेल्या तुकड्याच विचारात घ्याव्यात.
३. जी विद्याशाखा अनुदानावर आणली आहे, त्या विद्याशाखेचा कार्यभार विभागीय सहसंचालक, उच्च शिक्षण यांनी तपासून नियमानुसार शिक्षक व शिक्षकेतरांची पदे मंजूर करावीत.
४. महाविद्यालयास/विद्याशाखेस अनुदान मंजूर केल्यामुळे जी पदे निर्माण होतील त्या पदावर संबंधित विषयांच्या अतिरिक्त शिक्षकांना शासनाच्या निर्णयाप्रमाणे सामावून घ्यावे.
५. अनुदान निर्धारण करतांना विद्यापिठाने व शासनाने त्या संबंधित महाविद्यालयांच्या विद्याशाखांना व तुकड्यांना सलग्निकरण मंजूर केल्याची खात्री करून घ्यावी.

२४ विद्यार्थी
 १० विद्यार्थी



Principal
 Lokmanya Mahavidyalaya

६. शिक्षक व शिक्षकेतर पदांवरील नियुक्त केलेले कर्मचारी शासनाच्या व विद्यापीठांच्या आदेशानुसार सेवाप्रवेशाच्या चअटी पूर्ण करणारे असावेत. शिक्षक संवर्गातील नेमणूकांना विद्यापीठाची मान्यता प्रदान केलेली असावी. मागासवर्गीय संवर्गाच्या आरक्षणाबाबत असलेल्या तरतूदीचे पालन करावे.
७. शासन निर्णय क्रमांक एनजीसी/१२७७/१२२११६/३२/सेल दि.२१-९-७७ व शासन परिपत्रक क्रमांक एनजीसी/१०९६/८१५८/४१२६/विशी-४, दि.१९-४-९७ अन्वये महाविद्यालयास देण्यात येणारा वेतनाचा धनादेश बँकेत/वेतन खात्यात जमा करण्यात येत असेल. त्याच बँकेत त्या महाविद्यालयातील शिक्षक/शिक्षकेतर कर्मचाऱ्यांचे वैयक्तिक खाते उघडणे आवश्यक आहे. त्याचप्रमाणे महाविद्यालयाचे बँकेत जमा होणाऱ्या वेतनाच्या रकमेतूनच संबंधित कर्मचाऱ्यांच्या खाती नियमाप्रमाणे वेतनाची रक्कम ट्रान्स्फर करणे आवश्यक आहे. याप्रमाणे संबंधित महाविद्यालयाे काटेकारणे कार्यवाही करीत आहे याची खात्री करून घ्यावी.
८. महाविद्यालयांच्या मान्यतेबाबत/संलग्निकरणाबाबत शासनाने/विद्यापीठाने विहित केलेल्या सर्व अटीची पूर्तता केलेली आहे
९. संबंधित महाविद्यालयांनी शासनाने वेळोवेळी निर्गमित केलेल्या/करणाऱ्या आदेशाचे पालन करणे आवश्यक आहे.
१०. ज्या शिक्षक/शिक्षकेतर कर्मचाऱ्यांची नेमणूक केली आहे ते शिक्षक/शिक्षकेतर कर्मचारी उच्च माध्यमिक विद्यालयात/माध्यमिक शाळेत संस्थेत पूर्णवेळ किंवा अर्धवेळ काम करीत नाही.
११. संस्थेने महाविद्यालयांसाठी स्वतःच्या मालकीच्या पुरेशा इमारतींची वागळोल्या व इतर भौतिक सुविधांच्या सोयी उपलब्ध करून दिलेल्या आहेत.
१२. विद्यापीठांची रितसर परवानगी घेवून पूर्णवेळ प्राचार्यांची निवड समितीद्वारा नेमणूक करणे आवश्यक आहे.
१३. संस्थेविरुद्ध कोणत्याही तक्रारी नसाव्यात व न्यायालयीन प्रकरणे नसावीत. शासनाने वेळोवेळी घालून दिलेले नियम व निकष यांचे संस्थेने तंतोतंत पालन करावे.
१४. ज्या महाविद्यालयांना आर्थिक वर्षात रूपये २५ लाख किंवा त्याहून अधिक रकमेचे अनुदान देय होईल, अशा महाविद्यालयांनी सी.ए.जी.(डी.पी.सी.) अधिनियम १९७१ मधील परिच्छेद १४ नुसार महालेखापाल यांच्या लेखापरिक्षा पथकाकडून लेखापरिक्षण करणे बंधनकारक राहिले.
१५. शासन निर्णय क्र.एनजीसी-१०९३/(५९१८)/मशि-३, दि.१९/६/१९९५ अन्वये कार्यभार मंजूर करताना एका तुकडीतील शासनाने मंजूर केलेली विद्यार्थी संख्या विचारात घ्यावी.
१६. कार्यभार घेण्यात आलेल्या अभियांत्रिकी विज्ञान व तदनुगामी विषयही पदवी स्तरावर विज्ञान व वाणिज्य विद्याशाखांकडे विषय नवून कायम किना अनुदान तत्वावर मंजूर करण्यात येतात. नवीन महाविद्यालयांच्या प्रस्तावात अन्वये अस्तित्वात असलेल्या महाविद्यालयात नवीन विद्याशाखा सुरू करण्याच्या प्रस्तावावर विद्यापीठाने हे विषय दिले असल्यास ते कायम किना अनुदान तत्वावर आहेत असे समजावे.
- वरील महाविद्यालयाला वेतनावर होणारा खर्च खाली नमूद केलेल्या अर्थशाखाखाली दाखवून तो सन २००५-२००६ मधील आर्थिक तरतूदीमधून भागविण्यात यावा. तसेच जिल्हा नियोजन व विकास मंडळाकडून तरतूद उपलब्ध झाली तरच अनुदान अदा करण्यात यावे.
- २२०२-सर्वसाधारण शिक्षण-०३-विद्यापीठीय उच्च शिक्षण १०४ (०२) अशासकीय महाविद्यालयांना व संस्थांना पंचवार्षिक योजनांतर्गत योजना १०४ (०२)(०१) अशासकीय वाडू.मय विज्ञान वाणिज्य महाविद्यालयांना विस्तारासाठी अनुदाने (२२०२०९०५) ४१ सहाय्यक अनुदाने मागणी क्रमांक डब्ल्यू-२.

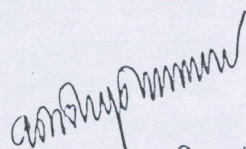
शिक्षण संचालक (उच्च शिक्षण)
महाराष्ट्र राज्य पुणे-१

प्रति -

१. सहसंचालक, उच्च शिक्षण, नागपूर विभाग, नागपूर.
२. महालेखापाल (लेखापरिक्षा) महाराष्ट्र, नागपूर.
३. महालेखपाल (मर्यादा व अनुज्ञेयता) महाराष्ट्र राज्य, नागपूर.
४. जिल्हा कांषागार अधिकारी, चंद्रपूर.
५. मा.प्रधान सचिव उच्च व तंत्रशिक्षण विभाग मंत्रालय विस्तार भवन, मुंबई-३२.
६. प्राचार्य, लोकमान्य महाविद्यालय, वरोरा, जिल्हा चंद्रपूर.

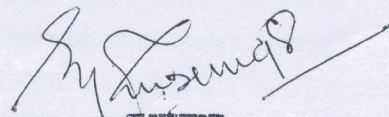
कार्यवाही
लोकमान्य महाविद्यालय, वरोरा, जिल्हा चंद्रपूर.



RASHTRASANT TUKADOJI MAHARAJ NAGPUR UNIVERSITY

(Established by Government of Central Provinces Education Department by Notification No.513 dated the 1st August,1923 & presently a State University governed by Maharashtra Universities Act,1994)

No.BCUD/R/2009/J/ 657
Date: 17/3/2009

To,

The Principal,
Lokmanya Mahavidyalaya,
Warora.
Distt. Chandrapur.

Reference:- Your Application for Permanent Affiliation.

With reference to above, this is to inform you that your application for Permanent Affiliation has been processed as per the provisions of Section 88 of the Maharashtra Universities Act, 1994 and Direction No. 3 of 1997 issued by the Hon'ble Vice-Chancellor. A committee constituted by the Board of College and University Development has scrutinized the infrastructural facilities, academic, administrative and financial standards of your college. The report of the committee was considered and approved by the Board of College and University Development in its meeting held on 25th July, 2008 and thereafter by the Academic Council in its meeting held on 13th October, 2008. Accordingly, your college has been accorded Permanent Affiliation only in the Faculty and Subjects given below:

<u>Sr. No.</u>	<u>Faculty</u>	<u>Courses/Subject</u>
1.	Faculty of Arts/Social Science B.A. Part. I,II,III.	Compulsory English, Compulsory Marathi, Marathi Literature, Political Science, Sociology.

S.T. Belsare
(S.T. Belsare)
Registrar

Rashtrasant Tukadoji Maharaj Nagpur University

Maharaj

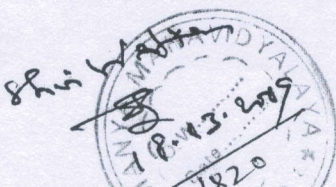

M
Principal
Lokmanya Mahavidyalaya



GONDWANA UNIVERSITY, GADCHIROLI

(Establish by Government of Maharashtra Notification No. MICS – 2007(322/07)UNI-4 Dated 27th sept. 2011 & Presently a State University Governed by Maharashtra Public University Act. 2016 (Maharashtra Act No. VI of 2017)

COLLEGE & UNIVERSITY DEVELOPMENT SECTION

MIDC Road, Complex, Gadchiroli - 442605

E-Mail : college.section@unigug.ac.in

Ref. No./GUG/CS/ 23 /2023

Date : 05/01/2023

TO WHOMSOEVER IT MAY CONCERN

This is to certify that **Lokmanya Mahavidyalaya, Warora, Ta. Warora, Dist. Chandrapur** is affiliated to the Gondwana University, Gadchiroli and recognized by the University Grants Commission and the following courses/subjects are taught in the college as per approval.

Faculty	Courses	Duration of the course	Affiliation (Permanent /Temporary)	Validity period
Humanities	B.A.-I,II,III- Compulsory English, Compulsory Marathi, Marathi Literature, Political Science, Sociology	3 Year	Permanent	2012-13 to Onward
	B.A.-I,II,III - Compulsory English, Compulsory Marathi, English Literature, Sociology, History, Economic, Political Science, Home-Economic	3 Year	Temporary	2022-23
	M.A.- English Marathi, Sociology Economic, Political Science, History	2 Year	Temporary	2022-23
Science & Technology	B.Sc.-English, Marathi, Physics, Chemistry, Botany, Zoology, Mathematics, Computer Science	3 Year	Temporary	2022-23
Commerce & Management	B.Com- English, Marathi, Business Economics, Principal of Management, Financial Accounting, Statistics Techniques and Business Mathematics, B.Com. IT	3 Year	Temporary	2022-23

(Devendra M. Zade)

Deputy Registrar (I/C)

Gondwana University, Gadchiroli

23/1/23

Ph. 23236351, 23232701, 23237721
23234116, 23235733, 23232317
23236735, 23239437, 23239627



विश्वविद्यालय अनुदान आयोग
बहादुरशाह जफर मार्ग
नई दिल्ली-110 002
UNIVERSITY GRANTS COMMISSION
BAHADURSHAH ZAFAR MARG
NEW DELHI-110 002

Extension No. 413

UGC Website: www.ugc.ac.in

SPEED POST

F.No. 8-209/2007 (CPP-I)

August, 2009

The Registrar
Rashtrasant Tukadoji Maharaj Nagpur University
Nagpur – 440 033 (M.S)

Sub: Declaring a College fit to receive Central Assistance under Section 12 (B) of the UGC Act, 1956 **Lokmanya Mahavidyalaya, Worora, Distt. Chandrapur – 442 907, Maharashtra.**

Sir,

I am directed to refer to letter No. LOK/MAH/WRR/ADM/2235/09 dated 19-03-2009 on the above subject and to say that on the basis of information/documents now received from the Institution "**Lokmanya Mahavidyalaya, Worora, Distt. Chandrapur (M.S)**" already included under Section 2 (f) of the UGC Act, 1956 under the head Non Government College teaching upto Under Graduate Degree is fit to receive Central/UGC assistance in terms of Rules framed under Section 12 (B) of the UGC Act, 1956.

Yours faithfully,

(S.C. Chadha)
Deputy Secretary

Copy forwarded to:-

1. The Principal, Lokmanya Mahavidyalaya, Worora, Distt. Chandrapur-442 907 (M.S)
2. The Secretary, Government of India, Ministry of Human Resource Development, Department of Secondary Education & Higher Education, Shastri Bhavan, New Delhi.
3. The Secretary, Government of Maharashtra, Higher Education Department, Mumbai (M.S).
4. The Deputy Secretary, UGC, Western Regional Office, Ganeshkhind, Pune University Campus, Pune (M.S) - 411 007.
5. Publication Officer (Website-UGC), New Delhi.
6. Section Officer (F.D.-III Section) U.G.C., New Delhi.
7. All Sections, U.G.C, New Delhi.
8. Guard file.

S. Gulati
(Sunita Gulati)
Section Officer

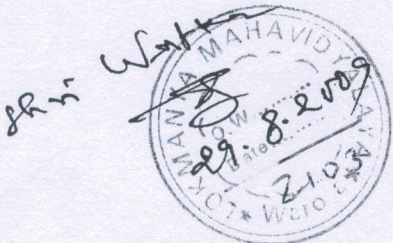

M
Principal



F.8-209/2007 (CPP-I)

June, 2007

The Registrar,
Rashtrasant Tukadoji Maharaj Nagpur University,
Nagpur-440 001 (M.S.)

15 JUN 2007

Sub:- List of Colleges prepared under Section 2 (f) of the UGC Act, 1956- Inclusion of New Colleges.

Sir,

I am directed to refer to your letter No. BCUD/2007/J/2635 dated 12.4.2007 on the subject cited above and to say that the name of the following College has been included in the list of Colleges prepared under Section 2 (f) of the UGC Act, 1956 under the head Non-Government Colleges teaching Bachelor's Degree:-

Name of the College	Year of Establishment	Remarks
Lokmanya Mahavidyalaya, Warora, <u>District Chandrapur (M.S.)</u> <u>(On temporary affiliation)</u>	1998	The College is <u>not</u> eligible to receive Central assistance in terms of the Rules framed under Section 12 (B) of the UGC Act, 1956.

The Indemnity Bond and other documents in respect of the above College have been accepted by the Commission.

Yours faithfully,

(Mrs. Urmil Gulati)
Under Secretary

Copy forwarded to:-

1. The Principal, Lokmanya Mahavidyalaya, Warora, District Chandrapur (M.S).
2. The Secretary, Government of India, Ministry of Human Resource Development, Department of Secondary Education & Higher Education, Shastri Bhavan, New Delhi-110 001.
3. The Secretary, Government of Maharashtra, Higher Education Department, Mumbai (M.S).
4. The Joint Secretary, UGC, Western Regional Office, Ganeshkhind, Poona University Campus, Pune (M.S)-411 007.
5. Publication Officer, UGC-Website, New Delhi.
6. Section Officer (F.D.-III Section) U.G.C., New Delhi.
7. All Sections, U.G.C, New Delhi.
8. Guard file.

imp.
To file
Shri Watta
15.06.2007

Urmil Gulati
(Mrs. Urmil Gulati)
Under Secretary

M



महाराष्ट्र शासन

गाव नमुना सात (अधिकार अभिलेख पत्रक)

[महाराष्ट्र जमीन महसुल अधिकार अभिलेख आणि नोंदवद्दा (तयार करणे व सुस्थितीत ठेवणे) नियम १९७१ यातील नियम ३,५,६ आणि ७]



गाव :- वरोरा (९४३३९९)

तालुका :- वरोरा

जिल्हा :- चंद्रपूर

ULPIN : 33498482645

भुमापन क्रमांक व उपविभाग ३९९/३२

33498482645

भुधारणा पद्धती भोगवटादार वर्ग -१

शेताचे स्थानीक नाव :

क्षेत्र, एकक व आकारणी	खाते क्र.	भोगवटादाराचे नाव	क्षेत्र	आकार	पो.ख.	फेरफार क्र	कुळ, खंड व इतर अधिकार
क्षेत्राचे एकक आर.चौ.मी	७१४	[बालाजी दिनाजी सेटये]	०.७२.००	२३०.९५		(७२०६)	कुळाचे नाव व खंड
		[परशुराम भगवान चोपने]				(७२०६)	
अकृषिक क्षेत्र		— सामाईक क्षेत्र —	०	०			इतर अधिकार
विन शेती	०.७२.००						इतर
विन शेती	२३०.९५	१९८७७ लोक शिक्षण संस्था वरोरा	०.७२.००	२३०.९५		(७२०६)	मो.स.क्र.६७७/२२ उपअधीक्षक भूमी अभिलेख वरोरा दि.२८/०२/२०२३ (७२०६)
आकारणी							प्रलंबित फेरफार : नाही.
							शेवटचा फेरफार क्रमांक : ७२०६ व दिनांक : ०२/०७/२०२३
							सीमा आणि भुमापन चिन्हे

ई महाभूमि



हा गाव नमुना क्रमांक ७ दिनांक ०२/०७/२०२३:०२:०८:३४ PM रोजी डिजिटल स्वाक्षरीत केला आहे व गाव नमुना क्रमांक १२ चा डेटा स्वयंप्रमाणित अराल्यामुळे ७/१२ अगिलेखावर वर कोणत्याही सही शिक्क्याची आवश्यकता नाही.

७/१२ डाउनलोड दि. : ०३/०७/२०२३ : १५:३३:३७ PM. वेधता पडताळणीसाठी <https://digitalsatbara.mahabhumi.gov.in/dslr/> या संकेत स्थळावर जाऊन 130109001164981 हा क्रमांक

वापरावा.

पृष्ठ क्र. १/२

Digitally signed

गाव नमुना बारा (पिकांची नोंदवही)

[महाराष्ट्र जमीन महसूल अधिकार अभिलेख आणि नोंदवह्या (तयार करणे व सुस्थितीत ठेवणे) नियम १९७१ यातील नियम २९]

गाव :- वरोरा (९४३३९९)

तालुका :- वरोरा

जिल्हा :- चंद्रपूर

भुमापन क्रमांक व उपविभाग ३९९/३२

वर्षे	हंगाम	खाते क्रमांक	पिकाखालील क्षेत्राचा तपशील					लागवडीसाठी उपलब्ध नसलेली जमीन		शेरा
			पिकाचा प्रकार	पिकांचे नाव	जल सिंचित	अजल सिंचित	जल सिंचनाचे साधन	स्वरूप	क्षेत्र	
(१)	(२)	(३)	(४)	(५)	(६)	(७)	(८)	(९)	(१०)	(११)

टीप : ** सदरची नोंद मोबाइल ॲप द्वारे घेणेत आलेली आहे





महाराष्ट्र शासन

गाव नमुना सात (अधिकार अभिलेख पत्रक)

[महाराष्ट्र जमीन महसुल अधिकार अभिलेख आणि नोंदवह्या (तयार करणे व सुस्थितीत ठेवणे) नियम १९७१ यातील नियम ३,५,६ आणि ७]

गाव :- वरोरा

तालुका :- वरोरा

जिल्हा :- चंद्रपूर

भुमापन क्रमांक व उपविभाग ४३७/२
भुधारणा पद्धती भोगवटादार वर्ग -१

शेताचे स्थानीक नाव :

क्षेत्र, एकक व आकारणी	खाते क्र.	भोगवटादाराचे नाव	क्षेत्र	आकार	पो.ख.	फेरफार क्र	कुळ, खंड व इतर अधिकार
क्षेत्राचे एकक आर.चौ.मी	८१०	लोकशिक्षण सस्था तर्फे अध्यक्ष्य जागेश्वर यादवराव पाटील				(९) (९)	कुळाचे नाव व खंड
अकृषिक क्षेत्र		-----सामाईक क्षेत्र-----	०.०२६०	५४.००			इतर अधिकार
बिन शेती ०.०२.६०							प्रलंबित फेरफार : नाही.
शेती ५४.००							शेवटचा फेरफार क्रमांक : ४८६६ व दिनांक : २६/१०/२०१८
आकारणी							
जुने फेरफार क्र : (४८६६)							सीमा आणि भुमापन चिन्हे



हा ७/१२ अभिलेख (दि. १३/०१/२०२०:०४:५६:१८ PM रोजी) डिजिटल स्वाक्षरीत केला असल्यामुळे त्यावर कोणत्याही सही-शिववयाची आवश्यकता नाही.

पृष्ठ क्र. १/२

७/१२ डाउनलोड व वैध दि. : २३/०८/२०२१ : १८:२२:०० PM. वैधता पडताळणीसाठी <https://digitalsatara.mahabhumi.gov.in/clear/> या संकेत स्थळावर जाऊन 1301100001075842 हा

क्रमांक वापरावा.

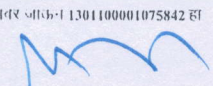
Principal

गाव नमुना बारा (पिकांची नोंदवही)

[महाराष्ट्र जमीन महसूल अधिकार अभिलेख आणि नोंदवह्या (तयार करणे व सुस्थितीत ठेवणे) नियम १९७१ यातील नियम २९]

गाव :- वरोरा

तालुका :- वरोरा

जिल्हा :- चंद्रपूर

भुमापन क्रमांक व उपविभाग ४३७/२

			पिकाखालील क्षेत्राचा तपशील									लागवडीसाठी उपलब्ध नसलेली जमीन		जल सिंचनाचे साधन	शेरा
			मिश्र पिकाखालील क्षेत्र						निर्मळ पिकाखालील क्षेत्र						
			घटक पिके व प्रत्येकाखालील क्षेत्र												
वर्षे	हंगाम	खाते क्रमांक				पिकांचे नाव	जल सिंचित	अजल सिंचित	पिकांचे नाव	जल सिंचित	अजल सिंचित	स्वरूप	क्षेत्र		
(१)	(२)	(३)	(४)	(५)	(६)	(७)	(८)	(९)	(१०)	(११)	(१२)	(१३)	(१४)	(१५)	
							आर.पी.सी	आर.पी.सी		आर.पी.सी	आर.पी.सी		आर.पी.सी		

टीप : *४ - मिश्रणाचा संकेत क्रमांक, *५ - जल सिंचित, *६ - अजल सिंचित



हा ७/१२ अभिलेख (दि. १३/०१/२०२०:०४:५६:१८ PM रोजी) डिजिटल स्वाक्षरीत केला असल्यामुळे त्यावर कोणत्याही सही-शिवक्याची आवश्यकता नाही.

७/१२ डाउनलोड व वैध दि. : २३/०८/२०२१ : १८:२२:०० PM. वैधता पडताळणीसाठी <https://digitalsatbara.mahabhumi.gov.in/dslr/> या संकेत स्थळावर जाऊन 1301100001075842 हा क्रमांक वापरावा.

पृष्ठ क्र. २/२

Principal

Digitally signed

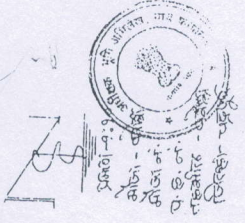

दि. १५/११/१९

सोळावी सावली क्रमांक :- ११/२०१४
 लोक शिक्षण मंडळा, वरील
 मं. वरील (वि. वि.) - पत्रांक
 जास्वी रुद्र कामस कमी
 वारली शिक्षण मंडळाले
 सोळावी सावली
 सोळावी शिक्षण
 सोळावी कक्षातील
 मं. नं. ३११९६
 ३३१०६/२०१४
 मं. वि. वि. सावली
 भूकळापत्र



- १) सोळावी सावली वरवील वळीवाट उक्ते.
- २) प्रचलित अधिकारपत्राचे एक उक्ते.

सोळावी सावली
 १) सावली, प्रचलित अधिकारपत्राची कामाची कार्ये सोळावी सावली मंडळाले वरवील उक्ते.
 २) सोळावी सावली मंडळाले वरवील उक्ते.
 ३) सोळावी सावली मंडळाले वरवील उक्ते.
 ४) सोळावी सावली मंडळाले वरवील उक्ते.

- सोळावी सावली मंडळाले
- उक्तेवाट :- लोक शिक्षण मंडळ, वरील
- १) वरवील अधिकारपत्राचे लोक शिक्षण मंडळाले वरवील उक्ते.
 - २) वरवील अधिकारपत्राचे लोक शिक्षण मंडळाले वरवील उक्ते.
 - ३) वरवील अधिकारपत्राचे लोक शिक्षण मंडळाले वरवील उक्ते.
 - ४) वरवील अधिकारपत्राचे लोक शिक्षण मंडळाले वरवील उक्ते.
 - ५) वरवील अधिकारपत्राचे लोक शिक्षण मंडळाले वरवील उक्ते.

सोळावी सावली मंडळाले
 मंडळाले वरवील उक्ते
 दि. २१/११/१४

Principal
 Lokmanya Mahavidyalaya
 Warora

ज. नं. ५६२-००

शहर-वेपरा

शीट नं. २८
दि. २५-१-६८

४४५-००

१:५०

२६-५०

ज. नं. ५३९

२५-००

३१-००

ज. नं.
५२९

३-००

५०-००

२९-००

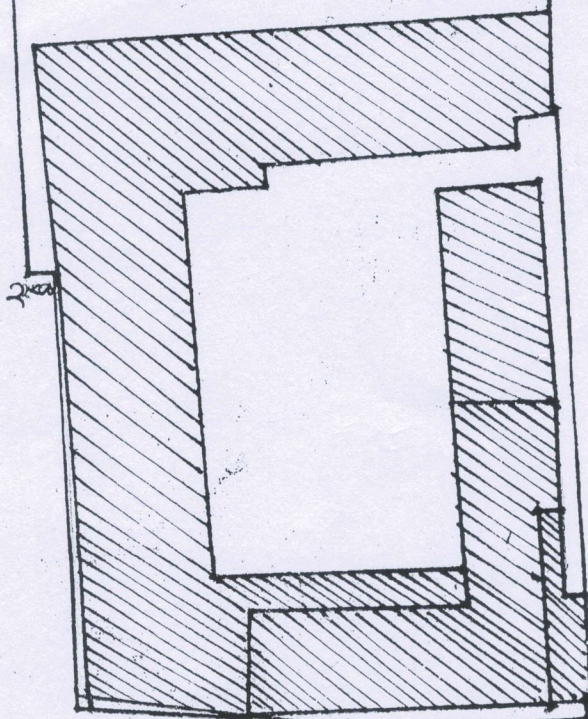

Principal
Lokmanya Mahavidyalaya
Warora

वि. कठारे

तयार करणार

म. दाक्षिणात्य

सहासकार

२५/१/६८

५६२-०० ६-०० ५५५-००



भौजा:-----वरौरा-----
तालुका:-----वरौरा-----
जिल्हा:-----चंद्रपूर-----
प्रमाण:-----१:५००-----
शि.क्र.- २८
न.क्र.क्र.- ७३५

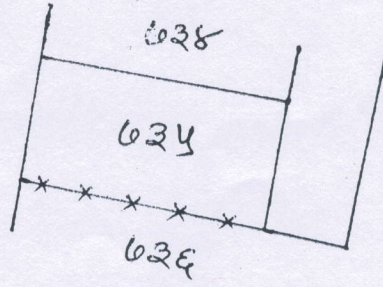

प्राप्त अज दिनांक १५/११/२०२०.....
नक्कल तयार केल्याची तारीख १५/११/२०२०
नक्कल तयार करणाऱ्याचे नांव:.....
नक्कल तयार करणार Chitrapur ..
नक्कल फी रु ५०/- प्रायती क ३५०५३८३
तारीख १५/११/२०२०
नक्कल दिल्याची तारीख

असत वर हुकूम बककल

मुख्यालय सहाय्यक
अध्यक्षक भूमिअभिलेख
वरौरा

Principal
Lokmanya Mahavidyalaya
Warora

Cost Summary of Proposed Construction (PART-01)

Sr. No	Name of Chapter	Amount
1	Excavation	1,98,859.00
2	Plain Cement Concrete	64,130.00
3	Reinforced Cement Concrete	62,96,836.00
4	Brick Masonry	13,56,109.00
5	Plastering and Pointing	10,90,980.00
6	Paving Flooring and dado	10,90,950.00
7	Colouring	29,808.00
8	Doors and Windows	72,741.00
9	Iron Work	1,25,820.00
10	Water Supply and Sanitary Fitting	6,15,086.00

A	Total Building Cost (₹)	₹ 1,09,41,319.00
B	Adding Contingencies 3.00%	₹ 3,28,239.57
C	Adding Electric Fitting 5.00%	₹ 5,47,065.95
D	Net Project Cost of Proposed Construction (Part-01)(A+B+C)	₹ 1,18,16,624.52

Client-
President,
Lokshikshan Sanstha, Warora.



Prepared by-
Shree Project Consultants,
Warora.

Sr. No.	SSR Sr. No.	Chapter	SSR Item No.	Reference No.	Description of Item	Additional Specification	Unit	No.	Length (m)	Width (m)	Height (m)	Quantity	Rate (₹)	Amount (₹)
5	731	Excavation	21.23	BDW	Providing preconstructional antitermite treatment as per I.S. 6313 (Part-II) treatment by treating the backfill in immediate contact with foundation at the rate of 5 litres of emulsion concentrate of 1.0 percent of chlorophytos per square metre of vertical surface area covering 10 years guarantee on bond paper.	As directed by Engineer in charge.	SQM					113.00	112.00	12656.00
					F1			22	2	2		88.00		
					F2			11	1.5	1.5		25.00		
6	732	Excavation	21.24	BDW	Providing preconstructional antitermite treatment as per I.S. 6313 (Part-II) by treating the top surface of plinth filling at the rate of 5 litres of emulsion concentrate at 1.0 percent of chlorophytos per square metre of surface area covering ten years guarantee on bond paper.	As directed by Engineer in charge.	SQM					363.00	108.00	39204.00
					Plinth Area			1		363.3		363.00		
7	733	Excavation	21.25	BDW	Providing preconstructional antitermite treatment as per I.S. 6313 (Part-I) to the soil along the external face of building by punching holes of 1.2 of 1.5 C.M. diameter about 30-60 cm deep 15 cm c/c as close to the wall as possible and to inject 0.5 percent of aldrin or chlorophytos at the rate of 7.5 litres per hole and sealing the same with proper filling and covering 10 years guarantee on bond paper.	As directed by Engineer in charge.	SQM					84.00	176.00	14784.00
					Periphery of the Building			1	84.22			84.00		
8	734	Excavation	21.26	BDW	Providing antitermite treatment to the wooden frames of doors/windows of the existing building as per I.S. 6313 (Part-III) by drilling 6mm dia. holes at four corners on one side and four corners on other side at a downward angle of about 45 degree at the junction of wood work and masonry and injecting 150 ml. of chlorodane 5% W.C. and sealing by filling putty etc. complete covering 2 years guarantee on bond paper.	As directed by Engineer in charge.	NO					-	74.00	0.00
					No. of Door and Windows			0				-		

Sr. No.	SSR Sr. No.	Chapter	SSR Item No.	Reference No.	Description of Item	Additional Specification	Unit	No.	Length (m)	Width (m)	Height (m)	Quantity	Rate (₹)	Amount (₹)
14	829	Reinforced Cement Concrete	25.11	BDF 3	Providing and laying in situ /Ready Mix cement concrete M-20 of trap / granite /quartzite/ gneiss metal for R.C.C. work in foundations like raft, ship foundations, grillage and footings of R.C.C. columns and steel stanchions etc. including bailing out water, Steel centering formwork, laying/pumping cover blocks, compaction and curing roughening the surface if special finish is to be provided (Excluding reinforcement and structural steel) etc. complete, with fully automatic micro processor based PLC with SCADA enabled reversibleDrum Type mixer/ concrete Batch mix plant (Pan mixer) etc. complete. With fine aggregate (Crushed sand VSI Grade)	Bd.F.3 Page Number 298 and B.7, Page Number38	CUM					51.00	7104.00	362304.00
					F1			22	2	2	0.45	40.00		
					F2			11	1.5	1.5	0.45	11.00		
15	834	Reinforced Cement Concrete	25.31	BDF 5	Providing and laying Cast in situ/Ready Mix cement concrete M-20 of trap / granite /quartzite/ gneiss metal for R.C.C. columns as per detailed designs and drawing or as directed including steel centering, formwork, cover blocks, laying/pumping, compaction finishing the formed surfaces with cement mortar 1:3 of sufficient minimum thickness to give a smooth and even surface or roughening if special finish is to be provided and curing etc. complete,(Excluding reinforcement and structural steel),with fully automatic micro processor based PLC with SCADA enabled reversible Drum Type mixer/ concrete Batch mix plant (Pan mixer) etc. complete. With fine aggregate (Crushed sand VSI Grade)	Bd.F.5 Page Number 300 and B.7, Page Number 38	CUM					29.63	13783.00	408390.00
					Ground Floor Column			22	0.23	0.45	4.69	11.00		
					First Floor Column			11	0.23	0.3	4.69	4.00		
					Second Floor Parapet			22	0.23	0.45	3.15	7.00		
								11	0.23	0.3	3.15	2.00		
								11	0.23	0.45	1.05	1.20		
								6	0.23	0.3	1.05	0.43		
					Second Floor Column			11	0.23	0.45	3.15	4.00		

Sr. No.	SSR Sr. No.	Chapter	SSR Item No.	Reference No.	Description of Item	Additional Specification	Unit	No.	Length (m)	Width (m)	Height (m)	Quantity	Rate (₹)	Amount (₹)
16	839	Reinforced Cement Concrete	25.50	BDF 6	Providing and laying Cast in situ/Ready Mix cement concrete M-20 of trap / granite / quartzite/ gneiss metal for R.C.C. beams and lintels as per detailed designs and drawings or as directed including steel centering, formwork, cover blocks, laying/pumping, compaction and roughening the surface if special finish is to be provided and curing etc. complete. [Excluding reinforcement and structural steel], with fully automatic micro processor based PLC with SCADA enabled reversible Drum Type mixer/ concrete Batch mix plant (Pan mixer) etc. complete. With fine aggregate [Crushed sand VSI Grade]	Bd.F.6 Page Number 300 and B.7, Page Number 38	CUM					80.26	12269.00	984710.00
					Plinth Floor Beam									
					B1			1	60	0.23	0.35	4.83		
					B2			1	52.2	0.23	0.45	5.40		
					B3			1	92	0.23	0.6	12.70		
					First Floor Beam									
					B1			1	60	0.23	0.35	4.83		
					B2			1	52.2	0.23	0.45	5.40		
					B3			1	92	0.23	0.6	12.70		
					Second Floor Beam									
					B1			1	60	0.23	0.35	4.83		
					B2			1	52.2	0.23	0.45	5.40		
					B3			1	92	0.23	0.6	12.70		
					Terrace Floor Beam									
					B1			1	30	0.23	0.35	2.42		
					B2			1	26.1	0.23	0.45	2.70		
					B3			1	46	0.23	0.6	6.35		

Sr. No.	SSR Sr. No.	Chapter	SSR Item No.	Reference No.	Description of Item	Additional Specification	Unit	No.	Length (m)	Width (m)	Height (m)	Quantity	Rate (₹)	Amount (₹)
17	844	Reinforced Cement Concrete	25.70	BDF 8	Providing and laying Cast in situ/Ready Mix cement concrete M-20 of trap/ granite / quartzite/ gneiss metal for R.C.C. slabs and landings as per detailed designs and drawings including steel centering, formwork, cover blocks, laying/pumping, compaction finishing the formed surfaces with cement mortar 1:3 of sufficient minimum thickness to give a smooth and even surface or roughening if special finish is to be provided and curing etc. complete.(Excluding reinforcement and structural steel).with fully automatic micro processor based PLC with SCADA enabled reversible Drum Type mixer/ concrete Batch mix plant (Pan mixer) etc. complete. With fine aggregate (Crushed sand VSI Grade)	Bd.F.8 Page Number 302 and 8.7, Page Number 38	CUM					158.95	13932.00	2214491.00
					Plinth Floor Slab			1	363.3	0.075		27.25		
					First Floor Slab			1	363.3	0.145		52.68		
					Second Floor Slab			1	363.3	0.145		52.68		
					Terrace Floor Slab			1	181.65	0.145		26.34		
18	864	Reinforced Cement Concrete	26.33	BDF 17	Providing and fixing in position TMT - FE - 500 bar reinforcement of various diameters for R.C.C. pile caps, footings, foundations, slabs, beams columns, canopies, staircase, newels, chajjas, lintels, parris, copings, fins, arches etc. as per detailed designs, drawings and schedules, including cutting, bending, hooking the bars, binding with wires or tack welding and supporting as required complete.	Bd.F.17, Page Number 306	MT					25.94	89703.00	2326941.00
					Foundation @ 75 kg/m ³			1	75	51		3.83		
					Column @ 130 kg/m ³			1	100	29.63		2.96		
					Beam @ 130 kg/m ³			1	100	80.26		8.03		
					Slab @ 70 kg/m ³			1	70	158.95		11.13		
19	883	Brick Masonry	27.02	BDF 2	Providing first class Burnt Brick masonry with conventional/ I.S. type bricks in cement mortar 1:6 in plinth including balling out water manually, striking joints on unexposed faces, pointing with cement mortar 1:3 on exposed face and watering etc. Complete.	Bd.G.2 Page Number 313	CUM					9.39	7928.00	74482.00
					Periphery of the Building			1	84.22	0.23	0.485	9.39		

Sr. No.	SSR Sr. No.	Chapter	SSR Item No.	Reference No.	Description of Item	Additional Specification	Unit	No.	Length (m)	Width (m)	Height (m)	Quantity	Rate (₹)	Amount (₹)
20	885	Brick Masonry	27.05	BDG 5	Providing second class Burnt Brick masonry with conventional/ 1:5. type bricks in cement mortar 1:4 in superstructure including striking joints, raking out joints, watering and scaffolding etc. Complete	Bd.G.5 Page Number 315	CUM					138.24	7994.00	1105103.00
					Ground Floor Brickwork			1	87.6	0.23	3.15	63.47		
					First Floor Brickwork			1	87.6	0.23	3.15	63.47		
					Second Floor Brickwork			1	43.8	0.23	3.15	31.73		
					Deduction									
					D1			-10	1.2	0.23	2.4	(6.62)		
					D2			0	0.9	0.23	2.15	-		
					W01			-20	2	0.23	1.5	(13.80)		
					W02			0	1.8	0.23	0.9	-		
					V			0	0.6	0.23	0.6	-		
					FV			0	0.6	0.23	1.44	-		
21	886	Brick Masonry	27.06	BDG 7	Providing second class Burnt Brick masonry with conventional/ 1:5. type bricks in cement mortar 1:4 in half brick thick wall including mild steel longitudinal reinforcement of 2 bars of 6 mm diameter / 2 hoop iron strips 25 mm X 1.6 mm placed at every third course, properly 6 mm diameter / 2 hoop iron strips 25 mm X 1.6 mm placed at every third course, properly bent and bonded at ends scaffolding, racking out joints and watering etc. complete.	Bd.G.7 Page Number 316	SQM					157.75	1119.00	176524.00
					Ground Floor Brickwork			1	5.86		3.15	18.46		
					First Floor Brickwork			1	5.86		3.15	18.46		
					Second Floor Brickwork			1	32.5		1.05	34.13		
					Terrace Floor Brickwork			1	5.86		3.15	18.46		
					Deduction			1	32.5		1.05	34.13		
					D2			0	0.9		2.15	-		
					D3			0	0.75		2.15	-		
22	953	Plastering and Painting	32.06	BDL 4	Providing internal cement plaster 20mm thick in single coats in cement mortar 1:5 without neeru finish, to concrete, brick surface, in all positions including scaffolding and curing etc. complete	Bd.L.4 Page Number 388	SQM					1,635.72	375.00	613395.00
					Ground Floor Plaster			1	87.6		3.15	275.94		
					Wall Plaster			2	5.86		3.15	36.92		
					Ceiling			1			363.3	363.30		

Sr. No.	SSR Sr. No.	Chapter	SSR Item No.	Reference No.	Description of Item	Additional Specification	Unit	No.	Length (m)	Width (m)	Height (m)	Quantity	Rate (₹)	Amount (₹)
					First Floor Plaster			1	87.6		3.15	275.94		
					Ceiling			2	5.86		3.15	36.92		
					Second Floor Plaster			1		3.63.3		363.30		
					Ceiling			1	43.8		3.15	137.97		
					Terrace Floor Level			2	2.93		3.15	18.46		
								1		181.65		181.65		
								1	32.5		1.05	34.13		
					Deduction			-10	1.2		2.4	(28.80)		
					D1			0	0.9		2.15	-		
					D2			0	0.75		2.15	-		
					D3			-20	2		1.5	(60.00)		
					W01			0	1.8		0.9	-		
					W02			0	0.6		0.6	-		
					V			0	0.6		1.44	-		
					FV									
23	957	Plastering and Pointing	32.12	BDL 8	Providing rough cast cement plaster externally in two coats to concrete, brick or stone masonry surfaces in all positions with base coat of 12 to 15 mm thick in C.M. 1:4 and rough cast treatment 12mm thick in proportion 1:1 1/2:3 including scaffolding and fourteen days curing complete.	Bd.L.8 Page Number 370	SQM					848.29	563.00	477585.00
					Ground Floor Plaster			1	87.6		3.635	318.43		
					Parapet Wall Plaster			2	32.5		1.05	68.25		
					First Floor Plaster			1	87.6		3.15	275.94		
					Parapet Wall Plaster			2	32.5		1.05	68.25		
					Second Floor Plaster			1	43.8		3.15	137.97		
					Parapet Wall Plaster			2	32.5		1.05	68.25		
					Deduction			-10	1.2		2.4	(28.80)		
					D1			0	0.9		2.15	-		
					D2			-20	2		1.5	(60.00)		
					W01			0	1.8		0.9	-		
					W02			0	0.6		0.6	-		
					V			0	0.6		1.44	-		
					FV									
24	1002	Paving Flooring and dado	33.22		Providing sills of required material 20mm to 25mm thick, on a bed of cement mortar 1:4 including cement floor, filling joints with neat cement slurry, curing, moulding edges, polishing, cleaning complete. b) Granite	Spec.Number: Bd.M.31/Page Number393	SQM					-	3886.00	0.00

Sr. No.	SSR Sr. No.	Chapter	SSR Item No.	Reference No.	Description of Item	Additional Specification	Unit	No.	Length (m)	Width (m)	Height (m)	Quantity	Rate (₹)	Amount (₹)
28	1021	Paving Flooring and dado	33.41	BDM 12	Providing and laying vitrified mirror / glossy finish tiles having size 590 mm to 605 mm x 590 mm to 605 mm of 8 to 10 mm thickness and conforming to IS. 15622-2006 (Group B1a) of approved make, shade and pattern for dado and skirting in required position fixed in 1:4 cement mortar including neat cement float, filling joints, curing and cleaning etc. complete	Bd.M. 12 Page Number 385	SQM					17.52	1252.00	21940.00
					Ground Floor Skirting Area			1	93.46		0.075	7.01		
					First Floor Skirting Area			1	93.46		0.075	7.01		
					Staircase Tower Skirting Area			1	46.73		0.075	3.50		
29	1035	Paving Flooring and dado	33.55	BDM	Providing and fixing heavy duty inter locking concrete Coloured paving blocks of 40 mm thickness of having a strength of 200 Kilogram/Sq.cm. of approved quality and shape on a bed of crushed sand of 25 to 30 mm thick including skirting joints and cleaning etc. complete.	A directed by Engineer in charge	SQM						842.00	0.00
					Parking Floor			0	3	13				
30	1098	Colouring	36.03	BDP 1A	Providing and applying white-wash in two coats on old / new plastered or masonry surfaces and asbestos cement sheets including scaffolding and preparing the surface by brushing and brooming down etc. complete. Same as Internal and External Plaster Qty. (All Floor Area)	As directed by Engineer in charge.	SQM					2.484.01	12.00	29808.00
								1		2.484.01		2.484.01		

Sr. No.	SSR Sr. No.	Chapter	SSR Item No.	Reference No.	Description of Item	Additional Specification	Unit	No.	Length (m)	Width (m)	Height (m)	Quantity	Rate (₹)	Amount (₹)
34	1194	Doors and Windows	39.09	BDT-34	Providing and fixing solid core flush door shutter in single leaf 32 mm thick decorative type of exterior grade as per detailed drawings approved face veneers 3 mm thick on both faces or as directed, all necessary beads, mouldings and lipping, wrought iron hold fasts, chromium plated fixtures and fastenings, with brass mortise lock, chromium plated handles on both sides, and finishing with French Polish etc. complete.	BD-T-34 Page Number 499	SQM					23.63	3079.00	72741.00
					D1			10	1.05		2.25	23.63		
					D2			0	0.75		2.075	-		
35	1195	Doors and	39.10	BDT-36	Providing and fixing solid core flush door shutter commercial in single leaf 32 mm thick without ventilator commercial type of exterior grade as per detailed drawings with wrought iron hold fast, stainless steel fixtures and fastenings and handles on both sides and finishing with oil painting 3 coats complete.	BD-T-36 Page Number 500	SQM					-	2913	0.00
					D3			0	0.6		2.075	-		
36	1257	Doors and	39.68	BDT	Providing and fixing in position powder coated aluminium louvered windows / ventilator of various sizes with powder coating as per detailed drawing and specifications including aluminium frames 80 x 38 mm x 1.22 mm box type, 5 mm thick sheet glass louvers, of approved quality etc. complete.	As directed by Engineer in charge.	SQM					-	3467.00	0.00
					V			0	0.6		0.6	-		
37	1285	Iron Work	40.01	BDU 1	Providing and fixing mild steel grill work for windows, ventilators etc. 20 Kilogram/Square Metre as per drawing including fixtures, necessary welding and painting with one coats of anticorrosive paint and two coats of oil painting complete.	Bd.U.1 Page Number 537	SQM					60.00	2097.00	125820.00
					W01			20	2		1.5	60.00		
					W02			0	1.8		0.9	-		
					V			0	0.6		0.6	-		
					FV			0	0.6		1.44	-		

Sr. No.	SSR Sr. No.	Chapter	SSR Item No.	Reference No.	Description of Item	Additional Specification	Unit	No.	Length (m)	Width (m)	Height (m)	Quantity	Rate (₹)	Amount (₹)
39	1323	Water Supply and Sanitary Fitting	41.28	BDV 7	Providing and fixing 25mm diameter water meter with non-return valve including strainer, sockets/ union nut and including water meter box making locking arrangement and lock. (Without chamber).	Bd.V.7 Page Number 554	NO	3				3.00	7129.00	21387.00
40	1328	Water Supply and Sanitary Fitting	41.40	BDV 8	Providing and fixing 15 mm dia. screw down bib/ stop tap of brass including necessary socket union nut complete.	Bd.V.8 Page Number 554	NO	30				30.00	671.00	20130.00
41	1339	Water Supply and Sanitary Fitting	41.51	BDV 12	Providing and fixing 100 mm dia. chromium plated brass showers rose to 15mm dia. Supply pipe including necessary bend and socket complete.	Bd.V. 12 Page Number 556	NO	0				-	528.00	0.00
42	1340	Water Supply and Sanitary Fitting	41.52	BDV 14	Providing and fixing 15mm diameter concussion push button type brass/gun metal self- closing tap including necessary socket complete.	Bd.V.14 Page Number 557	NO	0				-	464.00	0.00
43	1342	Water Supply and Sanitary Fitting	41.54	BDV	Providing and fixing push cock (Self closing tap) symet type of 15 mm dia. Including necessary socket, testing etc. complete.	As directed by Engineer- in-charge.	NO	0				-	454.00	0.00
44	1345	Water Supply and Sanitary Fitting	41.57	BDV 23	Providing and fixing White Glazed Earthenware full stall type Urinal with P.V.C. flushing cistern of 5 liters capacity with fitting, inlet pipes and stop tap, brackets for fixing the cistern, 32 mm dia. P.V.C flush pipe with fittings and flushing arrangement including lead soil pipe, lead trap, soil pipe connection up to the outside face of the wall	Bd.V.23 Page Number 562	NO	0				-	9774.00	0.00

Sr. No.	SSR Sr. No.	Chapter	SSR Item No.	Reference No.	Description of Item	Additional Specification	Unit	No.	Length (m)	Width (m)	Height (m)	Quantity	Rate (₹)	Amount (₹)
45	1346	Water Supply and Sanitary Fitting	41.58	BDV 23	Providing and fixing White Glazed Earthenware Squatting plate (Ladies Urinal) with P.V.C. flushing cistern of 5 liters capacity with fitting, Inlet pipes and stop top, brackets for fixing the cistern, 32 mm dia. P.V.C flush pipe with fittings and flushing arrangement including lead soil pipe, lead trap, soil pipe connection up to the outside face of the wall	Bd.V.23 Page Number 562	NO	0					4173.00	0.00
46	1358	Water Supply and Sanitary Fitting	41.72	BDV	Providing and fixing Coloured glazed with bottle trap earthenware Wash Hand Basin of 55x40 cm. size including cold water pillar taps, brackets, rubber plugs and brass chain, stop tap, chromium plate bottle trap and necessary pipe connections including UPAC waste pipe and trap upto the outside face of the wall, making good the damaged surface, testing etc. complete.	BDV.-30 Page Number 616	NO	9				9.00	6089.00	54801.00
47	1359	Water Supply and Sanitary Fitting	41.74	BDV 30	Providing and fixing coloured glazed earthenware Wash Hand Basin of 63 cm x 45 cm size including cold water pillar tap/cold and hot water pillar tap brackets, rubber plugs and brass chain, stop tap and necessary pipe connection including P.V.C. waste pipe and trap up to the outside face of the wall.	Bd.V.30 Page Number 565	NO	5				5.00	6075.00	30375.00
48	1363	Water Supply and Sanitary Fitting	41.78	BDV	Providing and constructing granite kitchen platform with fixing of stainless steel sink 600 mm x 450 mm size as per detailed drawing including vertical both side polished kadappah stone 25 to 30 mm thick supports with kadappah top 35 to 40 mm thick and polished granite 16 to 20 mm top with side strips of granite at front and both sides of platform raised with two vertical granite supports 15 cm height and top granite of 75 x 40 cm including cutting, opening for sink of required size in kadappah as well as granite etc. complete. (Platform top size 5.00 m x 0.60 m and height is 0.75 m)	As directed by Engineer-in-charge.	SQM	36				36.00	9827.00	353772.00
49	1364	Water Supply and Sanitary Fitting	41.79	BDV 32	Providing and fixing 8 cm C.I. Nahani Trap including C.I. grating bend and piece of C.I. pipe upto the outside face of the wall complete.	Bd.V.32 Page Number 567	NO	10				10.00	811.00	8110.00

Sr. No.	SSR Sr. No.	Chapter	SSR Item No.	Reference No.	Description of Item	Additional Specification	Unit	No.	Length (m)	Width (m)	Height (m)	Quantity	Rate (₹)	Amount (₹)
50	1375	Water Supply and Sanitary Fitting	42.10	BDV 43	Providing and constructing Brick Masonry Inspection Chamber 40cm x 45cm x 90cm including 1:4:8 cement concrete foundation 1:2:4 cement concrete channels half round G.S.W. pipes, Brick Masonry, plastering from inside and airtight C. I. cover of 75kilogram with lid and frame fixed in cement concrete.	Bd.V.43, Page Number 574	NO	3				3.00	13472.00	40416.00
51	1383	Water Supply and Sanitary Fitting	42.18	BDV 45	Providing and fixing hume pipe septic tank 900mm diameter with vent pipe and cap including necessary (including excavation and laying)	Bd.V.45, Page Number 575	NO	0				-	16726.00	0.00
52	1385	Water Supply and Sanitary Fitting	42.20	BDV	Providing and fixing 450mm x 550mm size superior type Belgium mirror with 16mm dia. nickel plated towel rod etc. complete.	As directed by Engineer-in-charge.	NO	5				5.00	861.00	4305.00
53	1386	Water Supply and Sanitary Fitting	42.21	BDV 60	Providing, laying and fixing P.V.C. pipe of 15mm dia. with fittings such as bends, tees, reducers, clamps, etc. including necessary excavation, trench filling etc. complete. Including removing existing pipe line if necessary and conveying and stacking the same in PWD chowky or as directed etc. complete.	As directed by Engineer-in-charge.	RMT	20				20.00	82.00	1640.00
54	1396	Water Supply and Sanitary Fitting	42.31	BDV	Providing and fixing chromium plated towel rod 16 mm dia and 75 cm. in length including all accessories complete.	As directed by Engineer-in-charge.	NO	5				5.00	299.00	1495.00
55	1398	Water Supply and Sanitary Fitting	42.33	BDV	Providing and fixing 1st class white glazed earthenware Orissa Type W.C. Pan 580 mm dia including P or S trap cast iron soil and vent pipe upto the outside face of the wall (1:5:1 0) cement concrete bedding 15 mm thick, 10 liter P.V.C. flushing cistern with all necessary pipe connection etc. complete.	As directed by Engineer-in-charge.	NO	0				-	7388.00	0.00
56	1399	Water Supply and Sanitary Fitting	42.34	BDV	Providing and fixing European type white glazed earthenware coupled closet symphonic trap with symphonic low level white glazed 10 litres cistern with black backlite seat with all necessary pipe connection etc. complete.	As directed by Engineer in charge.	NO	0				-	11200.00	0.00

Sr. No.	SSR Sr. No.	Chapter	SSR Item No.	Reference No.	Description of Item	Additional Specification	Unit	No.	Length (m)	Width (m)	Height (m)	Quantity	Rate (₹)	Amount (₹)
57	1420	Water Supply and Sanitary Fitting	42.55	BDV	Providing and fixing on walls/ ceiling/ floor 15 mm dia. CPVC pipe with necessary fittings, remaking good the demolished portion etc. complete. Including removing existing pipe line if necessary and conveying and stacking the same in PWD chowky or as directed etc. complete.	BD.V 5 page 551 and as directed by Engineer in charge	RMT	50				50.00	266.00	13300.00
58	1443	Water Supply and Sanitary Fitting	42.78	BDV 4	Providing and fixing stainless steel sink of size 600 x 510 x 200 mm including coupling, outlet pipe, elbow and other necessary fitting, finishing etc. complete.	As directed by Engineer in charge	NO	0				-	19900.00	0.00
59	1444	Water Supply and Sanitary Fitting	42.79	BDV	Providing and fixing C.P. Angular stop cock with wall flange of approved make continental including necessary sockets/union nut etc. complete.	As directed by Engineer in charge	NO	15				15.00	2687.00	40305.00
60	1445	Water Supply and Sanitary Fitting	42.80	BDV	Providing and fixing C.P. Two way BIB cock of approved make continental including necessary sockets/union nut etc. complete.	As directed by Engineer in charge	NO	0				-	1459.00	0.00
61	1446	Water Supply and Sanitary Fitting	42.81	BDV	Providing and fixing C.P. wall mixer with provision for overhead shower with 115mm long bend pipe and wall flange of approved make including necessary sockets/union nut etc. complete.	As directed by Engineer in charge	NO	0				-	4738.00	0.00
62	1447	Water Supply and Sanitary Fitting	42.82	BDV	Providing and fixing C.P. pillar cock long neck with aerator of approved make including necessary sockets/union nut etc. complete.	As directed by Engineer in charge	NO	5				5.00	1625.00	8125.00
63	1449	Water Supply and Sanitary Fitting	42.84	BDV	Providing and fixing C.P. sink cock with raised J" shaped swinging casted spout of approved make including necessary sockets/ union nut etc. complete."	As directed by Engineer in charge	NO	0				-	2145.00	0.00

Sr. No.	SSR Sr. No.	Chapter	SSR Item No.	Reference No.	Description of Item	Additional Specification	Unit	No.	Length (m)	Width (m)	Height (m)	Quantity	Rate (₹)	Amount (₹)
64	1450	Water Supply and Sanitary Fitting	42.85	BDV	Providing and fixing P.V.C. Rain water pipes of 160mm outer diameter and having wall thickness of 2.2 to 2.7 mm conforming to I.S. 13592-1992 including proper rainwater Fitting receiving recess with P.V.C. plug, bend, necessary fittings, such as, offsets, shoes, including fixing the pipe on wall using approved wooden cleats projecting 25mm to 40mm from face of wall a fixing with clips of approved quality and number ,filing the joint using rubber gasket with solvent cement and properly resting the shoe of pipes on C.C. or masonry blocks, including necessary scaffolding and maintenance for 3 yrs for any leakages or dislocations of pipes. All the P.V.C. fittings and additional 2 piece socket clips shall be got approved from engineer in charge etc. complete.	As directed by Engineer in charge	RMT	10.00				10.00	1481.00	14810.00
65	1451	Water Supply and Sanitary Fitting	42.86	BDV	Providing and fixing European type wall-hung white water closet of approved make with push valve concealed type with cover plate 32mm size of approved make including soil pipe, vent pipe up to outside face of wall ,100mm dia. G.I. plug bend inlet pipe all fittings, cutting and making good walls, floors etc. complete.	As directed by Engineer in charge	NO	-				-	15026.00	0.00
66	1453	Water Supply and Sanitary Fitting	42.88	BDV	providing and fixing oval type under counter wash hand basin of 16 inch x 22 inch size and of special colour shade having telephonic black / coloured granite of 180 mm thick stone black kadappa framework including chromium plated coupling bottle - Trap using CERA company or equivalent oval type wash basin model no 3448 as per detailed drawing or as directed by engg incharge etc complete. (Counter size 1.20 m x 0.60 m)	As directed by Engineer in charge	NO	-				-	8799.00	0.00
67	1471	Water Supply and Sanitary Fitting	43.18	BDV 24	Providing and fixing 15 cm rigid PVC Nahani trap including PVC grating ,bend,connecting piece of UPVC pipe up to the outside face of wall ,making the good damaged surface and testing etc. complete (Prior approval of sample and brand by Ex. Engr. Is necessary before use)	Specifications	NO	-				-	571.00	0.00

Sr. No.	SSR Sr. No.	Chapter	SSR Item No.	Reference No.	Description of Item	Additional Specification	Unit	No.	Length (m)	Width (m)	Height (m)	Quantity	Rate (₹)	Amount (₹)
68	1472	Water Supply and Sanitary Fitting	43.19	BDV 21	Providing and fixing European type white glazed earthenware water closet pan with UPVC seat and lid with chromium plated brass hinges and rubber buffers including UPVC and vent pipe up to the outside face of wall 10 litre enameled low level flushing cistern with fittings pipe stop tap brackets for fixing cistern 32 mm dia. UPVC flush pipe with fittings and clamps ,20 mm dia.UPVC overflow pipe ,mosquito proof couplings G.I. chain and pulley.with water Jet and fitting including cutting and making good to the walls and floors testing etc. complete.(prior approval of sample and brand by Ex. Engineer is necessary before use)	Specifications	NO					-	11,596.00	0.00
69	1479	Water Supply and Sanitary Fitting	43.26	BDV 23	Providing and fixing Glass self 125 mm wide and 600 mm long with necessary chromium plated brackets providing T.W.gutties etc. complete	Specifications	NO	5.00				5.00	423	2115.00

Total Building Cost (₹) 10941319.00

Detailed Project Estimate of Proposed Construction on S. No-399/32, At Mouza- Warora, Tah.-Warora, Distt.- Chandrapur

Cost Summary of Proposed Construction (PART-02)

Sr. No	Name of Chapter	Amount
1	Excavation	2,63,670.00
2	Plain Cement Concrete	75,790.00
3	Reinforced Cement Concrete	1,07,49,481.00
4	Brick Masonry	22,36,182.00
5	Plastering and Pointing	17,31,647.00
6	Paving Flooring and dado	19,71,142.00
7	Colouring	48,128.00
8	Doors and Windows	1,67,789.00
9	Iron Work	1,52,871.00
10	Water Supply and Sanitary Fitting	12,53,680.00

A	Total Building Cost (₹)	₹ 1,86,50,380.00
B	Adding Contingencies 3.00%	₹ 5,59,511.40
C	Adding Electric Fitting 5.00%	₹ 9,32,519.00
D	Net Project Cost of Proposed Construction (Part-02)(A+B+C)	₹ 2,01,42,410.40



Client-
President,
Lokshikshan Sanstha, Warora.

1

Prepared by-
Shree Project Consultants,
Warora.

Quantity Estimation for Proposed Construction (PART-02)

Sr. No.	SSR Sr. No.	Chapter	SSR Item No.	Reference No.	Description of Item	Additional Specification	Unit	No.	Length (m)	Width (m)	Height (m)	Quantity	Rate (₹)	Amount (₹)
1	713	Excavation	21.01	BDA 1	Excavation for foundation in earth, soil of all types, sand, gravel and soft murum, including removing the excavated material up to a distance of 50 m. beyond the building area and stacking and spreading as directed, dewatering, preparing the bed for the foundation and necessary back filling, ramming, watering including shoring and strutting etc. complete. (Lift upto 3.00 m.) By Manual Means	Bd.A.1 Page Number 259	CUM					114.00	239.00	27246.00
					F1			8	2.4	2.4	2.1	97.00		
					F2			2	2	2	2.1	17.00		
2	714	Excavation	21.02	BDA 1	Excavation for foundation in earth, soil of all types, sand, gravel and soft murum, including removing the excavated material up to a distance of 50 m. beyond the building area and stacking and spreading as directed, dewatering, preparing the bed for the foundation and necessary back filling, ramming, watering including shoring and strutting etc. complete. (Lift upto 1.5 m.) By Mechanical Means	Bd.A.1 Page Number 259	CUM					65.00	207.00	13455.00
					F1			4	2.4	2.4	2.1	48.00		
					F2			2	2	2	2.1	17.00		
3	717	Excavation	21.05	BDA 2	Excavation for foundation in hard murum including removing the excavated material upto distance of 50 metres beyond the building area and stacking and spreading as directed, dewatering, preparing the bed for the foundation and necessary back filling, ramming, watering including shoring and strutting etc. complete. (Lift upto 1.50 m) By Manual Means	Bd.A.1 Page No.259	CUM					98.00	365.00	35770.00
					F1			6	2.4	2.4	2.1	73.00		
					F2			3	2	2	2.1	25.00		
4	730	Excavation	21.22	BDW	Providing preconstructional antitermite treatment as per I.S. 6313 (Part-II) by treating the bottom surface and sides of excavation at the rate of 5 litres of emulsion concentrate of 1.0 percent of chlorophytifos per square meter of surface area covering 10 years guarantee on bond paper.	As directed by Engineer In charge.						371.92	107.00	39795.00
					F1			18	2.4	2.4	2.1	285.12		
					F2			7	2	2	2.1	86.80		



Sr. No.	SSR Sr. No.	Chapter	SSR Item No.	Reference No.	Description of Item	Additional Specification	Unit	No.	Length (m)	Width (m)	Height (m)	Quantity	Rate (₹)	Amount (₹)
5	731	Excavation	21.23	BDW	Providing preconstructional antitermite treatment as per I.S. 6313 (Part-II) treatment by treating the backfill in immediate contact with foundation at the rate of 5 litres of emulsion concentrate of 1.0 percent of clorophyrifos per square metre of vertical surface area covering 10 years quarantee on bond paper.	As directed by Engineer in charge.	SQM					132.00	112.00	14784.00
					F1			18	2.4	2.4		104.00		
					F2			7	2	2		28.00		
6	732	Excavation	21.24	BDW	Providing preconstructional antitermite treatment as per I.S. 6313 (Part-II) by treating the top surface of plinth filling at the rate of 5 litres of emulsion concentrate at 1.0 percent of clorophyrifos per square metre of surface area covering ten years quarantee on bond paper.	As directed by Engineer in charge.	SQM					516.00	108.00	55728.00
					Plinth Area			1	516.23			516.00		
7	733	Excavation	21.25	BDW	Providing preconstructional antitermite treatment as per I.S. 6313 (Part-I) to the soil along the external face of building by punching holes of 1.2 of 1.5 C.M. diametre about 30 -60 cm deep 15 cm c/c as close to the wall as possible and to inject 0.5 percent of aldrin or clorophyrifos at the rate of 7.5 litres per hole and sealing the same with proper filling and covering 10 years quarantee on bond paper.	As directed by Engineer in charge.	SQM					108.00	176.00	19008.00
					Periphery of the Building			1	108.3		1	108.00		
8	734	Excavation	21.26	BDW	Providing antitermite treatment to the wooden frames of doors/windows of the existing building as per I.S. 6313 (Part-III) by drilling 6mm dia. holes at four corners on one side and four corners on other side at a downward angle of about 45 degree at the junction of wood work and masonry and injecting 150 ml. of chlorodane 5% W.C. and sealing by filling putty etc. complete covering 2 years quarantee on bond paper.	As directed by Engineer in charge.	NO					-	74.00	0.00
					No. of Door and Windows			0				-		

Sr. No.	SSR Sr. No.	Chapter	SSR Item No.	Reference No.	Description of Item	Additional Specification	Unit	No.	Length (m)	Width (m)	Height (m)	Quantity	Rate (₹)	Amount (₹)
9	737	Excavation	21.29	BDW	Providing antitermite treatment around the periphery of the existing building as per I.S. 6313 (Part-III) by excavating trenches of 20cm width and exposing the sides of columns and plinth beams upto a depth of 300mm and injecting one percent of chlorodane emulsion concentrate at the rate of 2.25 litres per Running metre and refilling the trenches etc. complete covering 2 years guarantee on bond paper.	As directed by Engineer in charge.	RMT					108.00	67.00	7236.00
					Periphery of the Building			1	108.3			108.00		
10	743	Excavation	21.36	BDA 10	Filling in plinth and floors with approved excavated material in 15cm. to 20cm. Layers including watering and compacting etc. complete.	Bd.A.10 Page Number 262	CUM					20.00	120.00	2400.00
					Plinth Filling			1	108.3	0.185		20.00		
11	744	Excavation	21.37	BDA 11	Filling in plinth and floors with contractors material/brought from outside and approved by Engineer incharge in layers of 15 cm to 20 cm including watering and compaction etc. complete.	Bd.A.11 Page Number 263	CUM					32.00	599.00	19168.00
					Plinth Filling			1	108.3	0.3		32.00		
12	747	Excavation	21.40	BDA	Providing soling using 80 mm size trap metal in 15 cm. layer including filling voids with Crushed sand/grit, ramming, watering etc. complete.	As directed by Engineer in charge.	CUM					20.00	1454.00	29080.00
					F1			18	2.4	2.4	0.15	16.00		
					F2			7	2	2	0.15	4.00		
13	820	Plain Cement Concrete	24.01	BDE 1	Providing and laying Cast in situ/Ready Mix cement concrete in M-10 of trap/ granite/ quartzite/ gneiss metal for foundation and bedding including bailing out water, Steel centering, formwork, laying/pumping, compacting, roughening them if special finish is to be provided, finishing if required and curing complete. with fully automatic micro processor based PLC with SCADA enabled reversible Drum Type mixer/concrete Batch mix plant (Pan mixer) etc. complete. With fine aggregate (Crushed sand VSI Grade)	Bd. E. 1 Page Number 287	CUM					13.00	5830.00	75790.00
					F1			18	2.4	2.4	0.1	10.00		
					F2			7	2	2	0.1	3.00		

Sr. No.	SSR Sr. No.	Chapter	SSR Item No.	Reference No.	Description of Item	Additional Specification	Unit	No.	Length (m)	Width (m)	Height (m)	Quantity	Rate (₹)	Amount (₹)
14	829	Reinforced Cement Concrete	25.11	BDF 3	Providing and laying in situ /Ready Mix cement concrete M-20 of trap / granite /quartzite/ gneiss metal for R.C.C. work In foundations like raft, strip foundations, grillage and footings of R.C.C. columns and steel stanchions etc. including bailing out water, Steel centering formwork, laying/pumping cover blocks, compaction and curing roughening the surface if special finish is to be provided (Excluding reinforcement and structural steel) etc. complete, with fully automatic micro processor based PLC with SCADA enabled reversibleDrum Type mixer/ concrete Batch mix plant (Pan mixer) etc. complete. With fine aggregate (Crushed sand VSI Grade)	Bd.F.3 Page Number 298 and B.7, Page Number38	CUM					92.00	7104.00	653568.00
					F1			18	2.4	2.4	0.75	78.00		
					F2			7	2	2	0.5	14.00		
15	834	Reinforced Cement Concrete	25.31	BDF 5	Providing and laying Cast in situ/Ready Mix cement concrete M-20 of trap / granite /quartzite/ gneiss metal for R.C.C. columns as per detailed designs and drawing or as directed including steel centering, formwork, cover blocks, laying/pumping, compaction finishing the formed surfaces with cement mortar 1:3 of sufficient minimum thickness to give a smooth and even surface or roughening if special finish is to be provided and curing etc. complete.(Excluding reinforcement and structural steel).with fully automatic micro processor based PLC with SCADA enabled reversible Drum Type mixer/ concrete Batch mix plant (Pan mixer) etc. complete. With fine aggregate (Crushed sand VSI Grade)	Bd.F.5 Page Number 300 and B.7, Page.Number 38	CUM					47.39	13783.00	653176.00
					Ground Floor Column			18	0.3	0.6	4.74	15.00		
								7	0.3	0.45	4.99	5.00		
					First Floor Column			18	0.3	0.6	3.15	10.00		
								7	0.3	0.45	3.15	3.00		
					Second Floor Parapel			18	0.3	0.6	1.05	3.40		
								7	0.3	0.45	1.05	0.99		
					Second Floor Column			18	0.3	0.6	3.15	10.00		

Sr. No.	SSR Sr. No.	Chapter	SSR Item No.	Reference No.	Description of Item	Additional Specification	Unit	No.	Length (m)	Width (m)	Height (m)	Quantity	Rate (₹)	Amount (₹)
16	839	Reinforced Cement Concrete	25.50	BDF 6	Providing and laying Cast in situ/Ready Mix cement concrete M-20 of trap / granite / quartzite/ gneiss metal for R.C.C. beams and lintels as per detailed designs and drawings or as directed including steel centering, formwork, cover blocks, laying/pumping, compaction and roughening the surface if special finish is to be provided and curing etc. complete. (Excluding reinforcement and structural steel). with fully automatic micro processor based PLC with SCADA enabled reversible Drum Type mixer/ concrete Batch mix plant (Pan mixer) etc. complete. With fine aggregate (Crushed sand VSI Grade)	Bd.F.6 Page Number 300 and B.7, Page Number 38	CUM					147.36	12269.00	1807960.00
					Plinth Floor Beam									
					B1			1	140.94	0.3	0.6	25.37		
					B2			1	84.96	0.3	0.45	11.47		
					First Floor Beam									
					B1			1	140.94	0.3	0.6	25.37		
					B2			1	84.96	0.3	0.45	11.47		
					Second Floor Beam									
					B1			1	140.94	0.3	0.6	25.37		
					B2			1	84.96	0.3	0.45	11.47		
					Terrace Floor Beam									
					B1			1	140.94	0.3	0.6	25.37		
					B2			1	84.96	0.3	0.45	11.47		
17	844	Reinforced Cement Concrete	25.70	BDF 8	Providing and laying Cast in situ/Ready Mix cement concrete M-20 of trap / granite / quartzite/ gneiss metal for R.C.C. slabs and landings as per detailed designs and drawings including steel centering, formwork, cover blocks, laying/pumping, compaction finishing the formed surfaces with cement mortar 1:3 of sufficient minimum thickness to give a smooth and even surface or roughening if special finish is to be provided and curing etc. complete.(Excluding reinforcement and structural steel).with fully automatic micro processor based PLC with SCADA enabled reversible Drum Type mixer/ concrete Batch mix plant (Pan mixer) etc. complete. With fine aggregate (Crushed sand VSI Grade)	Bd.F.8 Page Number 302 and B.7, Page Number 38	CUM					260.69	13932.00	3631933.00

Sr. No.	SSR Sr. No.	Chapter	SSR Item No.	Reference No.	Description of Item	Additional Specification	Unit	No.	Length (m)	Width (m)	Height (m)	Quantity	Rate (₹)	Amount (₹)
					Plinth Floor Slab			1	516.23		0.1	51.62		
					First Floor Slab			1	516.23		0.135	69.69		
					Second Floor Slab			1	516.23		0.135	69.69		
					Terrace Floor Slab			1	516.23		0.135	69.69		
18	864	Reinforced Cement Concrete	26.33	BDF 17	Providing and fixing in position TMT - FE - 500 bar reinforcement of various diameters for R.C.C. pile caps, footings, foundations, slabs, beams columns, canopies, staircase, newels, chajjas, lintels pardis, copings, fins, arches etc. as per detailed designs, drawings and schedules. Including cutting, bending, hooking the bars, binding with wires or tack welding and supporting as required complete.	Bd.F.17, Page Number 306	MT					44.62	89703.00	4002844.00
					Foundation @ 75 Kg/m ³			1	75	92		6.90		
					Column @ 130 Kg/m ³			1	100	47.39		4.74		
					Beam @ 130 Kg/m ³			1	100	147.36		14.74		
					Slab @ 70 Kg/m ³			1	70	260.69		18.25		
19	883	Brick Masonry	27.02	BDG 2	Providing first class Burnt Brick masonry with conventional/ I.S. type bricks in cement mortar 1:6 in plinth including balling out water manually, striking joints on unexposed faces, pointing with cement mortar 1:3 on exposed face and watering etc. Complete.	Bd.G.2 Page Number 313	CUM					12.08	7928.00	95777.00
					Periphery of the Building			1	108.3	0.23	0.485	12.08		
20	885	Brick Masonry	27.05	BDG 5	Providing second class Burnt Brick masonry with conventional/ I.S. type bricks in cement mortar 1:6 in superstructure including striking joints, raking out joints, watering and scaffolding etc. Complete	Bd.G.5 Page Number 315	CUM					223.60	7994.00	1787442.00
					Ground Floor Brickwork			1	70.12	0.23	3.15	50.80		
					First Floor Brickwork			1	140.24	0.23	3.15	101.60		
					Second Floor Brickwork			1	140.24	0.23	3.15	101.60		
					Deduction									
					D			-14	1.2	0.23	2.15	(8.31)		
					D1			-1	1.5	0.23	2.15	(0.74)		
					W01			-40	1.5	0.23	1.5	(20.70)		
					W02			0	1.8	0.23	0.9	-		
					V			0	0.6	0.23	0.6	-		
					FV			-2	0.6	0.23	2.4	(0.66)		

Sr. No.	SSR Sr. No.	Chapter	SSR Item No.	Reference No.	Description of Item	Additional Specification	Unit	No.	Length (m)	Width (m)	Height (m)	Quantity	Rate (₹)	Amount (₹)
21	886	Brick Masonry	27.06	BDG 7	Providing second class Burnt Brick masonry with conventional/ I.S. type bricks in cement mortar 1:4 in half brick thick wall including mild steel longitudinal reinforcement of 2 bars of 6 mm diameter / 2 hoop iron strips 25 mm X 1.6 mm placed at every third course, properly 6 mm diameter / 2 hoop iron strips 25 mm X 1.6 mm placed at every third course, properly bent and bonded at ends scaffolding, racking out joints and watering etc. complete.	Bd.G.7 Page Number 316	SQM					315.43	1119.00	352963.00
					Ground Floor Brickwork			0	5.86		3.15	-		
					First Floor Brickwork			1	52.8		2.4	126.72		
								1	44.25		1.05	46.46		
					Second Floor Brickwork			1	52.8		2.4	126.72		
								1	44.25		1.05	46.46		
					Terrace Floor Brickwork			1	44.25		1.05	46.46		
					Deduction									
					D2			0	0.9		2.15	-		
					D3			-48	0.75		2.15	(77.40)		
22	953	Plastering and Pointing	32.06	BDL 4	Providing internal cement plaster 20mm thick in Single coats in cement mortar 1:5 without neeru finish, to concrete, brick surface, in all positions including scaffolding and curing etc. complete	Bd.L.4 Page Number 368	SQM					2,799.72	375.00	1049897.00
					Ground Floor Plaster			1	70.12		3.15	220.88		
								0	5.86		3.15	-		
					Ceiling			1		516.23		516.23		
					First Floor Plaster			1	140.24		3.15	441.76		
								2	52.8		2.4	253.44		
								1	44.25		1.05	46.46		
					Ceiling			1		516.23		516.23		
					Second Floor Plaster			1	70.12		3.15	220.88		
								2	26.4		3.15	166.32		
								1	44.25		1.05	46.46		
					Ceiling			1		516.23		516.23		
					Terrace Floor Level			1	44.25		1.05	46.46		
					Deduction									
					D			-14	1.2		2.15	(36.12)		
					D1			-1	1.5		2.15	(3.23)		
					D3			-48	0.75		2.15	(77.40)		

Sr. No.	SSR Sr. No.	Chapter	SSR Item No.	Reference No.	Description of Item	Additional Specification	Unit	No.	Length (m)	Width (m)	Height (m)	Quantity	Rate (₹)	Amount (₹)
								-40	1.5		1.2	(72.00)		
								0	1.8		0.9	-		
								0	0.6		0.6	-		
								-2	0.6		2.4	(2.88)		
23	957	Plastering and Pointing	32.12	BDL 8	Providing rough cast cement plaster externally in two coats to concrete, brick or stone masonry surfaces in all positions with base coat of 12 to 15 mm thick in C.M. 1:4 and rough cast treatment 12mm thick in proportion 1:1 1/2:3 including scaffolding and fourteen days curing complete.	Bd.L.8 Page Number 370	SQM					1.210.92	563.00	681750.00
					Ground Floor Plaster			1	70.12		3.635	254.89		
					Parapet Wall Plaster			2	32.5		1.05	68.25		
					First Floor Plaster			1	140.24		3.15	441.76		
					Parapet Wall Plaster			2	32.5		1.05	68.25		
					Second Floor Plaster			1	140.24		3.15	441.76		
					Parapet Wall Plaster			2	32.5		1.05	68.25		
					Deduction									
					D			-14	1.2		2.15	(36.12)		
					D1			-1	1.5		2.15	(3.23)		
					W01			-40	1.5		1.5	(90.00)		
					W02			0	1.8		0.9	-		
					V			0	0.6		0.6	-		
					FV			-2	0.6		2.4	(2.88)		
24	1002	Paving Flooring and dado	33.22		Providing sills of required material 20mm to 25mm thick, on a bed of cement mortar 1:4 including cement float, filling joints with neat cement slurry, curing, moulding edges, polishing, cleaning complete. b) Granite	Spec.Number: Bd.M.31/Page Number393	SQM					-	3886.00	0.00
					D			0	1.2	0.27	2.15	-		
					D1			0	1.5	0.27	2.15	-		
					W01			0	1.5	0.27	1.5	-		
					W02			0	1.8	0.27	0.9	-		
					V			0	0.6	0.27	0.6	-		
					FV			0	0.6	0.27	2.4	-		

Sr. No.	SSR Sr. No.	Chapter	SSR Item No.	Reference No.	Description of Item	Additional Specification	Unit	No.	Length (m)	Width (m)	Height (m)	Quantity	Rate (₹)	Amount (₹)
25	1004	Paving Flooring and dado	33.24	BDM 12	Providing and laying matt finish ceramic tiles of having size 30 cm x 30 cm conforming to I.S.15622/2006 (group D II-A) and 7 to 8 mm thick for flooring in required position laid on a bed of 1:4 cement mortar including cement float, filling joint with white/colour cement slurry cleaning curing etc. complete.	Bd.M.12 Page Number 385.	SQM					183.02	1182.00	216324.00
					Toilet-01			48	1.2	1		57.60		
					Center Place			2	62.7077			125.42		
26	1005	Paving Flooring and dado	33.25	BDM 13	Providing and laying ceramic tiles of having size 30 cm. x 30 cm. and conforming to corresponding I.S. for dado and skirting in required position with readymade adhesive mortar of approved quality on plaster of 1:2 cement mortar including joint filling with white/ colour cement slurry cleaning curing etc. complete.	Bd.M.13 Page Number 386.	SQM					593.28	1255.00	744566.00
					Toilet-01			48	1.2	1	2.4	506.88		
					Wall			4	12		2.4	230.40		
					Deduction									
					D3			-48	0.75		2	(144.00)		
27	1044	Paving Flooring and dado	33.57	BDM	Providing leather finished polishing to Kota / Marble / Shahabad / Kadappa Stone slab by continuous grinding in 4 coats of different bits to receive rough and mattly finish including buffing process before laying and fixing of stone as per drawing and design, including cleaning, washing and finishing etc. complete.	As directed by Engineer in charge	SQM					1,548.69	608.00	941604.00
					Ground Floor Tiles Area			1		516.23		516.23		
					First Floor Tiles Area			1		516.23		516.23		
					Second Floor Tiles Area			1		516.23		516.23		

Sr. No.	SSR Sr. No.	Chapter	SSR Item No.	Reference No.	Description of Item	Additional Specification	Unit	No.	Length (m)	Width (m)	Height (m)	Quantity	Rate (₹)	Amount (₹)
28	1021	Paving Flooring and dado	33.41	BDM 12	Providing and laying vitrified mirror / glossy finish tiles having size 590 mm to 605 mm x 590 mm to 605 mm of 8 to 10 mm thickness and conforming to IS. 15622-2006 (group Bla) of approved make, shade and pattern for dado and skirting in required position fixed in 1:4 cement mortar including neat cement float, filling joints, curing and clearing etc. complete	Bd.M. 12 Page Number 385	SQM					54.83	1252.00	68648.00
					Ground Floor Skirting Area			1	75.98			11.40		
					First Floor Skirting Area			1	193.04			28.96		
					Staircase Tower Skirting Area			1	96.52			14.48		
29	1035	Paving Flooring and dado	33.55	BDM	Providing and fixing heavy duty inter locking concrete Coloured paving blocks of 40 mm thickness of having a strength of 200 Kilogram/Sq.cm. of approved quality and shape on a bed of crushed sand of 25 to 30 mm thick including skirting joints and cleaning etc. complete.	A directed by Engineer in charge	SQM					-	842.00	0.00
					Parking Floor			0	3	13		-		
30	1097	Colouring	36.02	BDP 1	Providing and applying white-wash in one coat on old / new plastered or masonry surfaces and asbestos cement sheets including scaffolding and preparing the surface by brushing and brooming down etc. complete. Same as Internal and External Plaster Qty. (All Floor Area)	Bd.P.1 Page One Number 411	SQM					4,010.65	12.00	48128.00
								1				4,010.65		
35	1195	Doors and	39.10	BDT-36	Providing and fixing solid core flush door shutter commercial in single leaf 32 mm thick without ventilator commercial type of exterior grade as per detailed drawings with wrought iron hold fast, stainless steel fixtures and fastenings and handles on both sides and finishing with oil painting 3 coats complete.	BD-T-36 Page Number 500	SQM					57.60	2913	167789.00
					D			14	1.05			2	29.40	
					D1			1	1.35			2	2.70	
					D3			48	0.6			2	57.60	

Sr. No.	SSR Sr. No.	Chapter	SSR Item No.	Reference No.	Description of Item	Additional Specification	Unit	No.	Length (m)	Width (m)	Height (m)	Quantity	Rate (₹)	Amount (₹)
36	1257	Doors and	39.68	BDT	Providing and fixing in position powder coated aluminium louvered windows / ventilator of various sizes with powder coating as per detailed drawing and specifications including aluminium frames 80 x 38 mm x 1.22 mm box type, 5 mm thick sheet glass louvers, of approved quality etc. complete.	As directed by Engineer in charge.	SQM					-	3467.00	0.00
					V			0	0.6		0.6	-		
37	1285	Iron Work	40.01	BDU 1	Providing and fixing mild steel grill work for windows, ventilators etc. 20 Kilogram/Square Metre as per drawing including fixtures, necessary welding and painting with one coats of anticorrosive paint and two coats of oil painting complete.	Bd.U.1 Page Number 537	SQM					72.90	2097.00	152871.00
					W01			40	1.5		1.2	72.00		
					W02			0	1.8		0.9	-		
					V			0	0.6		0.6	-		
					FV			1	0.45		2	0.90		
39	1323	Water Supply and Sanitary Fitting	41.28	BDV 7	Providing and fixing 25mm diameter water meter with non-return valve including strainer, sockets/ union nut and including water meter box making locking arrangement and lock. [Without chamber].	Bd.V.7 Page Number 554	NO	2				2.00	7129.00	14258.00
40	1328	Water Supply and Sanitary Fitting	41.40	BDV 8	Providing and fixing 15 mm dia. screw down bib/ stop tap of brass including necessary socket union nut complete.	Bd.V.8 Page Number 554	NO	20				20.00	671.00	13420.00
41	1339	Water Supply and Sanitary Fitting	41.51	BDV 12	Providing and fixing 100 mm dia. chromium plated brass showers rose to 15mm dia. Supply pipe including necessary bend and socket complete.	Bd.V. 12 Page Number 556	NO					-	528.00	0.00
42	1340	Water Supply and Sanitary Fitting	41.52	BDV 14	Providing and fixing 15mm diameter concussion push button type brass/gun metal self- closing tap including necessary socket complete.	Bd.V.14 Page Number 557	NO	10				10.00	464.00	4640.00

Sr. No.	SSR Sr. No.	Chapter	SSR Item No.	Reference No.	Description of Item	Additional Specification	Unit	No.	Length (m)	Width (m)	Height (m)	Quantity	Rate (₹)	Amount (₹)
43	1342	Water Supply and Sanitary Fitting	41.54	BDV	Providing and fixing push cock (Self closing tap) symet type of 15 mm dia. Including necessary socket, testing etc. complete.	As directed by Engineer-in-charge.	NO	48				48.00	454.00	21792.00
44	1345	Water Supply and Sanitary Fitting	41.57	BDV 23	Providing and fixing White Glazed Earthenware full stall type Urinal with P.V.C. flushing cistern of 5 liters capacity with fitting, inlet pipes and stop tap, brackets for fixing the cistern, 32 mm dia. P.V.C flush pipe with fittings and flushing arrangement including lead soil pipe, lead trap, soil pipe connection up to the outside face of the wall	Bd.V.23 Page Number 562	NO	10				10.00	9774.00	97740.00
45	1346	Water Supply and Sanitary Fitting	41.58	BDV 23	Providing and fixing White Glazed Earthenware Squatting plate (Ladies Urinal) with P.V.C. flushing cistern of 5 liters capacity with fitting, inlet pipes and stop tap, brackets for fixing the cistern, 32 mm dia. P.V.C flush pipe with fittings and flushing arrangement including lead soil pipe, lead trap, soil pipe connection up to the outside face of the wall	Bd.V.23 Page Number 562	NO	20				20.00	4173.00	83460.00
46	1358	Water Supply and Sanitary Fitting	41.72	BDV	Providing and fixing Coloured glazed with bottle trap earthenware Wash Hand Basin of 55x40 cm. size including cold water pillar taps, brackets, rubber plugs and brass chain, stop tap, chromium plate bottle trap and necessary pipe connections including UPAC waste pipe and trap upto the outside face of the wall, making good the damaged surface, testing etc. complete.	BDV.-30 Page Number 616	NO	20				20.00	6089.00	121780.00
47	1359	Water Supply and Sanitary Fitting	41.74	BDV 30	Providing and fixing coloured glazed earthenware Wash Hand Basin of 43 cm x 45 cm size including cold water pillar tap/cold and hot water pillar tap brackets, rubber plugs and brass chain, stop tap and necessary pipe connection including P.V.C. waste pipe and trap up to the outside face of the wall.	Bd.V.30 Page Number 565	NO	10				10.00	6075.00	60750.00

Sr. No.	SSR Sr. No.	Chapter	SSR Item No.	Reference No.	Description of Item	Additional Specification	Unit	No.	Length (m)	Width (m)	Height (m)	Quantity	Rate (₹)	Amount (₹)
48	1363	Water Supply and Sanitary Fitting	41.78	BDV	Providing and constructing granite kitchen platform with fixing of stainless steel sink 600 mm x 450 mm size as per detailed drawing including vertical both side polished kadappa stone 25 to 30 mm thick supports with kadappa top 35 to 40 mm thick and polished granite 16 to 20 mm top with side strips of granite at front and both sides of platform raised with two vertical granite supports 15 cm height and top granite of 75 x 40 cm including cutting, opening for sink of required size in kadappa as well as granite etc. complete. (Platform top size 5.00 m x 0.60 m and height is 0.75 m)	As directed by Engineer-in-charge.	SQM	0					7827.00	0.00
49	1364	Water Supply and Sanitary Fitting	41.79	BDV 32	Providing and fixing 8 cm C.I. Nahani Trap including C.I. grating bend and piece of C.I. pipe upto the outside face of the wall complete.	Bd.V.32 Page Number 567	NO	22				22.00	811.00	17842.00
50	1375	Water Supply and Sanitary Fitting	42.10	BDV 43	Providing and constructing Brick Masonry Inspection Chamber 60cm x 45cm x 90cm including 1:4:8 cement concrete foundation 1:2:4 cement concrete channels half round G.S.W. pipes, Brick Masonry, plastering from inside and airtight C. I. cover of 75Kilogram with lid and frame fixed in cement concrete.	Bd.V.43, Page Number 574	NO	5				5.00	13472.00	67360.00
51	1383	Water Supply and Sanitary Fitting	42.18	BDV 45	Providing and fixing hume pipe septic tank 900mm diameter with vent pipe and cap including necessary (including excavation and laying)	Bd.V.45, Page Number 575	NO	2				2.00	16726.00	33452.00
52	1385	Water Supply and Sanitary Fitting	42.20	BDV	Providing and fixing 450mm x 550mm size superior type Belgium mirror with 16mm dia. nickel plated towel rod etc. complete.	As directed by Engineer-in-charge.	NO	10				10.00	861.00	8610.00
53	1386	Water Supply and Sanitary Fitting	42.21	BDV 60	Providing, laying and fixing P.V.C. pipe of 15mm dia. with fittings such as bends, tees, reducers, clamps, etc. including necessary excavation, trench filling etc. complete. Including removing existing pipe line if necessary and conveying and stacking the same in PWD chowky or as directed etc. complete.	As directed by Engineer-in-charge.	RMT	50				50.00	82.00	4100.00

Sr. No.	SSR Sr. No.	Chapter	SSR Item No.	Reference No.	Description of Item	Additional Specification	Unit	No.	Length (m)	Width (m)	Height (m)	Quantity	Rate (₹)	Amount (₹)
54	1395	Water Supply and Sanitary Fitting	42.30	BDV	Providing and fixing Orissa type white glazed earthenware 575 mm water closet pan including S trap with earthenware foot rests, cast iron soil and vent pipe upto outside face of the wall 1:2:4 brick bat lime concrete bedding without flushing tank and its accessories etc. complete.	As directed by Engineer in charge.	NO	48				48.00	4007.00	192336.00
54	1396	Water Supply and Sanitary Fitting	42.31	BDV	Providing and fixing chromium plated towel rod 16 mm dia and 75 cm. in length including all accessories complete.	As directed by Engineer-in-charge.	NO	10				10.00	299.00	2990.00
55	1398	Water Supply and Sanitary Fitting	42.33	BDV	Providing and fixing 1st class white glazed earthenware Orissa Type W.C. Pan 580 mm dia including P or S trap cast iron soil and vent pipe upto the outside face of the wall (1:5:1 0) cement concrete bedding 15 mm thick, 10 liter P.V.C. flushing cistern with all necessary pipe connection etc. complete.	As directed by Engineer-in-charge.	NO	5				5.00	7388.00	36940.00
56	1399	Water Supply and Sanitary Fitting	42.34	BDV	Providing and fixing European type white glazed earthenware coupled closet symphonic trap with symphonic low level white glazed 10 litres cistern with black backlite seat with all necessary pipe connection etc. complete.	As directed by Engineer in charge.	NO	5				5.00	11200.00	56000.00
57	1420	Water Supply and Sanitary Fitting	42.55	BDV	Providing and fixing on walls/ ceiling/ floor 15 mm dia. CPVC pipe with necessary fittings, remaking good the demolished portion etc. complete. Including removing existing pipe line if necessary and conveying and stacking the same in PWD chowky or as directed etc. complete.	BD.V 5 page 551 and as directed by Engineer in charge	RMT	105				105.00	266.00	27930.00
58	1443	Water Supply and Sanitary Fitting	42.78	BDV 4	Providing and fixing stainless steel sink of size 600 x 510 x 200 mm including coupling, outlet pipe, elbow and other necessary fitting, finishing etc. complete.	As directed by Engineer in charge	NO	0				-	19900.00	0.00
59	1444	Water Supply and Sanitary Fitting	42.79	BDV	Providing and fixing C.P. Angular stop clock with wall flange of approved make continental including necessary sockets/union nut etc. complete.	As directed by Engineer in charge	NO	10				10.00	2687.00	26870.00

Sr. No.	SSR Sr. No.	Chapter	SSR Item No.	Reference No.	Description of Item	Additional Specification	Unit	No.	Length (m)	Width (m)	Height (m)	Quantity	Rate (₹)	Amount (₹)
60	1445	Water Supply and Sanitary Fitting	42.80	BDV	Providing and fixing C.P. Two way BIB cock of approved make continental including necessary sockets/union nut etc. complete.	As directed by Engineer in charge	NO	25				25.00	1459.00	36475.00
61	1446	Water Supply and Sanitary Fitting	42.81	BDV	Providing and fixing C.P. wall mixer with provision for overhead shower with 115mm long bend pipe and wall flange of approved make including necessary sockets/union nut etc. complete.	As directed by Engineer in charge	NO	0				-	4738.00	0.00
62	1447	Water Supply and Sanitary Fitting	42.82	BDV	Providing and fixing C.P. pillar cock long neck with aerator of approved make including necessary sockets/union nut etc. complete.	As directed by Engineer in charge	NO	10				10.00	1625.00	16250.00
63	1449	Water Supply and Sanitary Fitting	42.84	BDV	Providing and fixing C.P. sink cock with raised J" shaped swinging casted spout of approved make including necessary sockets/ union nut etc. complete."	As directed by Engineer in charge	NO	0				-	2145.00	0.00

Sr. No.	SSR Sr. No.	Chapter	SSR Item No.	Reference No.	Description of Item	Additional Specification	Unit	No.	Length (m)	Width (m)	Height (m)	Quantity	Rate (₹)	Amount (₹)
64	1450	Water Supply and Sanitary Fitting	42.85	BDV	Providing and fixing P.V.C. Rain water pipes of 160mm outer diameter and having wall thickness of 2.2 to 2.7 mm conforming to I.S. 13592-1992 including proper rainwater Fitting receiving recess with P.V.C. plug, bend, necessary fittings, such as, offsets, shoes, including fixing the pipe on wall using approved wooden cleats projecting 25mm to 40mm from face of wall a fixing with clips of approved quality and number, filling the joint using rubber gasket with solvent cement and properly resting the shoe of pipes on C.C. or masonry blocks, including necessary scaffolding and maintenance for 3 yrs for any leakages or dislocations of pipes. All the P.V.C. fittings and additional 2 piece socket clips shall be got approved from engineer in charge etc. complete.	As directed by Engineer in charge	RMT	50.00				50.00	1481.00	74050.00
65	1451	Water Supply and Sanitary Fitting	42.86	BDV	Providing and fixing European type wall-hung white water closet of approved make with push valve concealed type with cover plate 32mm size of approved make including soil pipe, vent pipe up to outside face of wall, 100mm dia, G.I. plug bend inlet pipe all fittings, cutting and making good walls, floors etc. complete.	As directed by Engineer in charge	NO	5.00				5.00	15026.00	75130.00
66	1453	Water Supply and Sanitary Fitting	42.88	BDV	Providing and fixing oval type under counter wash hand basin of 16 inch x 22 inch size and of special colour shade having telephonic black / coloured granite of 180 mm thick stone black kadappa framework including chromium plated coupling bottle - Trap using CERA company or equivalent oval type wash basin model no 3448 as per detailed drawing or as directed by engg incharge etc. complete. (Counter size 1.20 m x 0.60 m.)	As directed by Engineer in charge	NO	10.00				10.00	8799.00	87990.00
67	1471	Water Supply and Sanitary Fitting	43.18	BDV 24	Providing and fixing 15 cm rigid PVC Nahani trap including PVC grating, bend, connecting piece of UPVC pipe up to the outside face of wall, making the good damaged surface and testing etc. complete (Prior approval of sample and brand by Ex. Engr. is necessary before use)	Specifications	NO	20.00				20.00	571.00	11420.00

Sr. No.	SSR Sr. No.	Chapter	SSR Item No.	Reference No.	Description of Item	Additional Specification	Unit	No.	Length (m)	Width (m)	Height (m)	Quantity	Rate (₹)	Amount (₹)
68	1472	Water Supply and Sanitary Fitting	43.19	BDV 21	Providing and fixing European type white glazed earthenware water closet pan with UPVC seat and lid with chromium plated brass hinges and rubber buffers including UPVC and vent pipe up to the outside face of wall 10 litre enameled low level flushing cistern with fittings pipe stop lap brackets for fixing cistern 32 mm dia. UPVC flush pipe with fittings and clamps, 20 mm dia. UPVC overflow pipe, mosquito proof couplings G.I. chain and pulley, with water Jet and fitting including cutting and making good to the walls and floors testing etc., complete. (prior approval of sample and brand by Ex. Engineer is necessary before use) Providing and fixing Glass self 125 mm wide and 600 mm	Specifications	NO	5.00				5.00	11,576.00	57980.00
69	1479	Water Supply and Sanitary Fitting	43.26	BDV 23	long with necessary chromium plated brackets providing T.W. gullies etc. complete	Specifications	NO	5.00				5.00	423	2115.00
Total Building Cost (₹) 184,800.00														



Quantity Estimation for Proposed Compound Wall

Sr. No.	SSR Sr. No.	Chapter	SSR Item No.	Reference No.	Description of Item	Additional Specification	Unit	No.	Length (m)	Width (m)	Height (m)	Quantity	Rate (₹)	Amount (₹)
1	713	Excavation	21.01	BDA 1	Excavation for foundation in earth, soil of all types, sand, gravel and soft murum, including removing the excavated material up to a distance of 50 m. beyond the building area and stacking and spreading as directed, dewatering, preparing the bed for the foundation and necessary back filling, ramming, watering including shooting and strutting etc. complete. (Lift upto 3.00 m.) By Manual Means	Bd.A.1 Page Number 259	CUM	3	1.2	1.2	1.65	7.13	239.00	1704.00
2	747	Excavation	21.40	BDA	Providing soiling using 80 mm size trap metal in 15 cm. layer including filling voids with Crushed sand/grit, ramming, watering etc. complete.	As directed by Engineer in charge.	CUM	3	1.2	1.2	0.1	0.43	1454.00	625.00
3	820	Plain Cement Concrete	24.01	BDE 1	Providing and laying Cast in situ/Ready Mix cement concrete in M-10 of trap/ granite/ quartzite/ gneiss metal for foundation and bedding including bailing out water, Steel centering, formwork, laying/pumping, compacting, roughening them if special finish is to be provided, finishing if required and curing complete, with fully automatic micro processor based PLC with SCADA enabled reversible Drum Type mixer/concrete Batch mix plant (Pan mixer) etc. complete. With fine aggregate (Crushed sand VSI Grade)	Bd. E. 1 Page Number 287	CUM	3	1.2	1.2	0.1	0.43	5830.00	2507.00
4	829	Reinforced Cement Concrete	25.11	BDF 3	Providing and laying in situ /Ready Mix cement concrete M-20 of trap / granite / quartzite/ gneiss metal for R.C.C. work in foundations like raft, strip foundations, grillage and footings of R.C.C. columns and steel stanchions etc. including bailing out water, Steel centering formwork, laying/pumping cover blocks, compaction and curing roughening the surface if special finish is to be provided (Excluding reinforcement and structural steel) etc. complete, with fully automatic micro processor based PLC with SCADA enabled reversible Drum Type mixer/ concrete Batch mix plant (Pan mixer) etc. complete. With fine aggregate (Crushed sand VSI Grade)	Bd.F.3 Page Number 298 and B.7. Page Number 38	CUM	3	1.2	1.2	0.1	0.43	7104.00	10727.00



Sr. No.	SSR Sr. No.	Chapter	SSR Item No.	Reference No.	Description of Item	Additional Specification	Unit	No.	Length (m)	Width (m)	Height (m)	Quantity	Rate (₹)	Amount (₹)
5	834	Reinforced Cement Concrete	25.31	BDF 5	Providing and laying Cast in situ/Ready Mix cement concrete M-20 of trap / granite /quartzite/ gneiss metal for R.C.C. columns as per detailed designs and drawing or as directed including steel centering, formwork, cover blocks, laying/pumping, compaction finishing the formed surfaces with cement mortar 1:3 of sufficient minimum thickness to give a smooth and even surface or roughening if special finish is to be provided and curing etc. complete.(Excluding reinforcement and structural steel).with fully automatic micro processor based PLC with SCADA enabled reversible Drum Type mixer/ concrete Batch mix plant (Pan mixer) etc. complete. With fine aggregate (Crushed sand VSI Grade)	Bd.F.5 Page Number 300 and B.7, Page Number 38	CUM	3	1.2	1.2	0.35	1.51	13783.00	62022.00
6	839	Reinforced Cement Concrete	25.50	BDF 6	Providing and laying Cast in situ/Ready Mix cement concrete M-20 of trap / granite /quartzite/ gneiss metal for R.C.C. beams and lintels as per detailed designs and drawings or as directed including steel centering, formwork, cover blocks, laying/pumping, compaction and roughening the surface if special finish is to be provided and curing etc.complete. (Excluding reinforcement and structural steel). with fully automatic micro processor based PLC with SCADA enabled reversible Drum Type mixer/ concrete Batch mix plant (Pan mixer) etc. complete. With fine aggregate (Crushed sand VSI Grade)	Bd.F.6 Page Number 300 and B.7, Page Number 38	CUM	3	0.3	0.3	1.67	0.45	12269.00	5030.00
7	864	Reinforced Cement Concrete	26.33	BDF 17	Plinth Floor Beam Providing and fixing in position TMT - FE - 500 bar reinforcement of various diameters for R.C.C. pile caps, footings, foundations, slabs, beams columns, canopies, staircase, newels, chajjas, lintels, pardis, copings, fins, arches etc. as per detailed designs, drawings and schedules, including cutting, bending, hooking the bars, binding with wires or tack welding and supporting as required complete.	Bd.F.17, Page Number 306	MT	1	6	0.23	0.3	0.41	89703.00	10060.00

Sr. No.	SSR Sr. No.	Chapter	SSR Item No.	Reference No.	Description of Item	Additional Specification	Unit	No.	Length (m)	Width (m)	Height (m)	Quantity	Rate (₹)	Amount (₹)
					Foundation @ 50 Kg/m ³									
					Column @ 30 Kg/m ³							0.08		
					Beam @ 30 Kg/m ³							0.02		
					Providing second class Burnt Brick masonry with conventional/1:1 type bricks in cement mortar 1:4 in half brick thick wall including mild steel longitudinal reinforcement of 2 bars of 6 mm diameter / 2 hoop iron strips 25 mm X 1.6 mm placed at every third course, properly 6 mm diameter / 2 hoop iron strips 25 mm X 1.6 mm placed at every third course, properly bent and bonded at ends scaffolding, racking out joints and watering etc. complete.	Bd.G.7 Page Number 316	SQM					7.97	1119.00	8913.00
8	886	Brick Masonry	27.06	BDG 7				1	5.31		1.5	7.97		
					Providing rough cast cement plaster externally in two coats to concrete, brick or stone masonry surfaces in all positions with base coat of 12 to 15 mm thick in C.M. 1:4 and rough cast treatment 12mm thick in proportion 1:1 1/2:3 including scaffolding and fourteen days curing complete.	Bd.L.8 Page Number 370	SQM					21.60	563.00	12161.00
9	957	Plastering and Pointing	32.12	BDL 8										
					Ground Floor Plaster			2	6		1.8	21.60		
					Providing and applying white-wash in one coat on old / new plastered or masonry surfaces and asbestos cement sheets including scaffolding and preparing the surface by brushing and brooming down etc. complete. Same as Internal and External Plaster Qty. (All Floor Area)	Bd.P.1 Page One Number 411	SQM					21.60	8.00	173.00
10	1097	Colouring	36.02	BDP 1										
								1			21.60	21.60		
Total Compound Wall Cost per 4m X 1.50 m (₹)													58,102.00	
Total Compound Wall Cost per SQM (₹)													4,454.00	
Total Compound Wall Cost (181m X 1.50 m) (₹)													17,52,904.00	

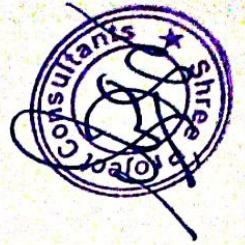

Quantity Estimation for Proposed Construction of Reading & Browsing Center

Sr. No.	SSR Sr. No.	Chapter	SSR Item No.	Reference No.	Description of Item	Additional Specification	Unit	No.	Length (m)	Width (m)	Height (m)	Quantity	Rate (₹)	Amount (₹)
1	834	Reinforced Cement Concrete	25.31	BDF 5	Providing and laying Cast in situ/Ready Mix cement concrete M-20 of trap / granite / quartzite/ gneiss metal for R.C.C. columns as per detailed designs and drawing or as directed including steel centering, formwork, cover blocks, laying/pumping, compaction finishing the formed surfaces with cement mortar 1:3 of sufficient minimum thickness to give a smooth and even surface or roughening if special finish is to be provided and curing etc. complete.[Excluding reinforcement and structural steel].with fully automatic micro processor based PLC with SCADA enabled reversible Drum Type mixer/ concrete batch mix plant (Pan mixer) etc. complete. With fine aggregate (Crushed sand VSI Grade)	Bd.F.5 Page Number 300 and 8.7. Page: Number 38	CUM	12	0.3	0.45	3.15	5.00	13780.00	92346.00
					First Floor Column			12	0.3	0.45	1.05	1.70		
					Second Floor Parapet									
2	839	Reinforced Cement Concrete	25.50	BDF 6	Providing and laying Cast in situ/Ready Mix cement concrete M-20 of trap / granite / quartzite/ gneiss metal for R.C.C. beams and lintels as per detailed designs and drawings or as directed including steel centering, formwork, cover blocks, laying/pumping, compaction and roughening the surface if special finish is to be provided and curing etc. complete. [Excluding reinforcement and structural steel]. with fully automatic micro processor based PLC with SCADA enabled reversible Drum Type mixer/ concrete batch mix plant (Pan mixer) etc. complete. With fine aggregate (Crushed sand VSI Grade)	Bd.F.6 Page Number 300 and 8.7. Page: Number 38	CUM	1	93.6	0.3	0.6	16.85	12269.00	206733.00
					First Floor Beam			1						
					B1									

Sr. No.	SSR Sr. No.	Chapter	SSR Item No.	Reference No.	Description of Item	Additional Specification	Unit	No.	Length (m)	Width (m)	Height (m)	Quantity	Rate (₹)	Amount (₹)
3	844	Reinforced Cement Concrete	25.70	BDF 8	Providing and laying Cast in situ/Ready Mix cement concrete M-20 of trap/ granite / quartzite/ gneiss metal for R.C.C. slabs and landings as per detailed designs and drawings including steel centering, formwork, cover blocks, laying/pumping, compaction finishing the formed surfaces with cement mortar 1:3 of sufficient minimum thickness to give a smooth and even surface or roughening if special finish is to be provided and curing etc. complete.(Excluding reinforcement and structural steel).with fully automatic micro processor based PLC with SCADA enabled reversible Drum type mixer/ concrete Batch mix plant (Pan mixer) etc. complete. With fine aggregate (Crushed sand VSI Grade)	Bd.F.8 Page Number 302 and B.7, Page Number 38	CUM	1	182.4	0.15	27.36	27.36	13932.00	381180.00
4	864	Reinforced Cement Concrete	26.33	BDF 17	Providing and fixing in position TMT - FE - 500 bar reinforcement of various diameters for R.C.C. pile caps, footings, foundations, slabs, beams columns, canopies, staircase, newels, chajjas, lintels, ponds, copings, fins, arches etc. as per detailed designs, drawings and schedules. Including cutting, bending, hooking the bars, binding with wires or tack welding and supporting as required complete.	Bd.F.17, Page Number 306	MT	1	130	6.7	0.87	0.87	446425.00	446425.00
					Column @ 130 Kg/m ³			1	130	16.85	2.19	2.19		
					Beam @ 130 Kg/m ³			1	70	27.36	1.92	1.92		
					Slab @ 70 Kg/m ³									
5	885	Brick Masonry	27.05	BDG 5	Providing second class Burnt Brick masonry with conventional/ I.S. type bricks in cement mortar 1:4 in half superstructure including striking joints, raking out joints, watering and scaffolding etc. Complete	Bd.G.5 Page Number 315	CUM	1	54.8	0.23	3.15	39.70	7994.00	260597.00
					First Floor Brickwork Deduction			-2	1.2	0.23	2.15	(1.19)		
					D1			-1	1.5	0.23	2.15	(0.74)		
					W01			-10	1.5	0.23	1.5	(5.18)		
6	886	Brick Masonry	27.06	BDG 7	Providing second class Burnt Brick masonry with conventional/ I.S. type bricks in cement mortar 1:4 in half brick thick wall including mild steel longitudinal reinforcement of 2 bars of 6 mm diameter / 2 hoop iron strips 25 mm X 1.6 mm placed at every third course, properly 6 mm diameter / 2 hoop iron strips 25 mm X 1.6 mm placed at every third course, properly bent and bonded at ends scaffolding, racking out joints and watering etc. complete.	Bd.G.7 Page Number 316	SQM	1	9		3	131.00	1119.00	146592.00
					First Floor Brickwork			1	9		3	27.00		

Sr. No.	SSR Sr. No.	Chapter	SSR Item No.	Reference No.	Description of Item	Additional Specification	Unit	No.	Length (m)	Width (m)	Height (m)	Quantity	Rate (₹)	Amount (₹)
8	957	Plastering and Pointing	32.12	BOL 8	Providing rough cast cement plaster externally in two coats to concrete, brick or stone masonry surfaces in all positions with base coat of 12 to 15 mm thick in C.M. 1:4 and rough cast treatment 12mm thick in proportion 1:1 1/2:3 including scaffolding and fourteen days curing complete.	Bd.L.8 Page Number 370	SQM					371.90	563.00	209377.00
					First Floor Plaster			1	54.8		3.15	172.62		
					Parapet Wall Plaster			2	54.8		1.05	115.08		
					Second Floor Plaster			2	54.8		1.05	115.08		
					Parapet Wall Plaster			2	54.8		1.05	115.08		
					Deduction			-2	1.2		2.15	(5.16)		
					D1			-1	1.5		2.15	(3.23)		
					W0)			-10	1.5		1.5	(22.50)		
9	1020	Paving Flooring and dado	33.40	BDM 12	Providing and laying vitrified mirror / glossy finish tiles decorative type having size 590 mm to 605 mm x 590 mm to 605 mm of 8 to 10 mm thickness and confirming to IS. 15622-2006 (group B) of approved make, shade and pattern for flooring in required position laid on a bed of 1:4 cement mortar including neat cement floor, filling joints, curing and clearing, etc. complete.	Bd.M. 12 Page Number 385	SQM					191.97	1177.00	225949.00
					First Floor Tiles Area			1	182.4			182.40		
10	1021	Paving Flooring and dado	33.41	BDM 12	Providing and laying vitrified mirror / glossy finish tiles having size 590 mm to 605 mm x 590 mm to 605 mm of 8 to 10 mm thickness and confirming to IS. 15622-2006 (group B) of approved make, shade and pattern for dado and skirting in required position fixed in 1:4 cement mortar including neat cement floor, filling joints, curing and clearing, etc. complete.	Bd.M. 12 Page Number 385	SQM					9.57	1252.00	11982.00
					First Floor Skirting Area			1	63.8		0.15	9.57		
11	1085	Oil Painting	35.23	BDO	Providing and applying pear/ luster finish paint of approved colour and shade to the existing plaster surface including scaffolding, preparing the surface, applying the acrylic wall putty etc. complete. Same as Internal and External Plaster Qty. (All Floor Area)	As directed by Engineer in charge.	SQM					385.86	216.00	83346.00
								1			385.86	385.86		

Sr. No.	SSR Sr. No.	Chapter	SSR Item No.	Reference No.	Description of Item	Additional Specification	Unit	No.	Length (m)	Width (m)	Height (m)	Quantity	Rate (₹)	Amount (₹)
14	1150	Roofing and Ceiling	38.17	BDR	Providing and fixing false ceiling of 10 to 12 mm thick decorative boards of fibrous plaster of paris including scaffolding if necessary all architectural work like mouldings, cornices, coves, domes, cups as per detailed drawings and three coats of spray painting to boards etc. complete. (excluding frame work, runners and mild steel suspenders).	As directed by Engineer in charge.	SQM	1.1	16	11.4		200.64	1205.00	241771.00
15	1195	Doors and Windows	39.10	BDT-36	Providing and fixing solid core flush door shutter commercial in single leaf 32 mm thick without ventilator commercial type of exterior grade as per detailed drawings with wrought iron hold fast, stainless steel fixtures and fastenings and handles on both sides and finishing with oil painting 3 coats complete.	BDT-36 Page Number 500	SQM	2	1.05		2	4.20	2913	12235.00
16	1250	Doors and Windows	39.54	BDT	Providing and fixing in position aluminium partly openable and partly fixed window of any size as per detailed drawing and as directed by Engineer in charge with all necessary aluminium sections including necessary fixtures and fastening with 5 mm thick float glass etc. complete. a) With colour anodizing Note While arriving at the rate of item of item weight at 6.90 Kilogram/ One Square Metre is considered.	As directed by Engineer in charge.	SQM	10	1.5		1.5	22.50	6342	142895.00
17	1285	Iron Work	40.01	BDU 1	Providing and fixing mild steel grill work for windows, ventilators etc. 20 Kilogram/Square Metre as per drawing including fixtures, necessary welding and painting with one coats of anticorrosive paint and two coats of oil painting complete.	BDU.1 Page Number 537	SQM					22.50	2097.00	47183.00
18								10	1.5		1.5	22.50		

Sr. No.	SSR Sr. No.	Chapter	SSR Item No.	Reference No.	Description of Item	Additional Specification	Unit	No.	Length (m)	Width (m)	Height (m)	Quantity	Rate (₹)	Amount (₹)
64	1450	Water Supply and Sanitary Fitting	42.85	BDV	Providing and fixing P.V.C. Rain water pipes of 140mm outer diameter and having wall thickness of 2.2 to 2.7 mm conforming to IS. 13592:1992 including proper rainwater fitting receiving recess with P.V.C. plug, bend, necessary fittings, such as, offsets, shoes, including fixing the pipe on wall using approved wooden cleats projecting 25mm to 40mm from face of wall a fixing with clips of approved quality and number, filling the joint using rubber gasket with solvent cement and properly resting the shoe of pipes on C.C. or masonry blocks. Including necessary scaffolding and maintenance for 3 yrs for any leakages or dislocations of pipes. All the P.V.C. fittings and additional 2 piece socket clips shall be got approved from engineer in charge etc. complete.	As directed by Engineer in charge	RMT	10.00				10.00	1481.00	14810.00
													A. Total Building Cost (₹)	29,77,283.00
													B. Adding Contingencies 3%(A)	89,318.00
													C. Adding Electric Fitting 5%(B)	1,61,400.00
													D. Net Project Cost of Residential Duplex (A+B+C)	32,28,001.00



Quantity Estimation for Proposed Construction of Pathway & Drainage

Sr. No.	SSR Sr. No.	Chapter	SSR Item No.	Reference No.	Description of Item	Additional Specification	Unit	No.	Length (m)	Width (m)	Height (m)	Quantity	Rate (₹)	Amount (₹)
1	820	Plain Cement Concrete	24.01	BDE 1	Providing and laying Cast in situ/Ready Mix cement concrete in M-10 of trap/ granite/ quartzite/ gneiss metal for foundation and bedding including bailing out water, Steel centering, formwork, laying/pumping, compacting, roughening them if special finish is to be provided, finishing if required and curing complete, with fully automatic micro processor based PLC with SCADA enabled reversible Drum Type mixer/concrete Batch mix plant (Pan mixer) etc. complete. With fine aggregate (Crushed sand VSI Grade)	Bd. E. 1 Page Number 287	CUM	1	105	3.75	0.1	39.00	5830.00	227370.00
					Pathway Area									
2	1035	Paving Flooring and dado	33.55	BDM	Providing and fixing heavy duty inter locking concrete Coloured paving blocks of 40 mm thickness of having a strength of 200 Kilogram/Sq.cm. of approved quality and shape on a bed of crushed sand of 25 to 30 mm thick including stirring joints and cleaning etc. complete.	A directed by Engineer in charge	SQM	1	105	3.15		330.75	842.00	278492.00
					Parking Floor									
													Total Pathway Cost (₹)	505862.00



Quantity Estimation for Proposed Renovation of Library Building

Sr. No.	SSR Sr. No.	Chapter	SSR Item No.	Reference No.	Description of Item	Additional Specification	Unit	No.	Length (m)	Width (m)	Height (m)	Quantity	Rate (₹)	Amount (₹)
1	839	Reinforced Cement Concrete	25.50	BDF 6	Providing and laying Cast in situ/Ready Mix cement concrete M-20 of trap / granite / quartzite/ gneiss metal for R.C.C. beams and lintels as per detailed designs and drawings or as directed including steel centering, formwork, cover blocks, laying/pumping, compaction and roughening the surface if special finish is to be provided and curing etc.complete. (Excluding reinforcement and structural steel). with fully automatic micro processor based PLC with SCADA enabled reversible Drum Type mixer/ concrete Batch mix plant (Pan mixer) etc. complete. With fine aggregate (Crushed sand VSI Grade)	Bd.F.6 Page Number 300 and B.7. Page Number 38	CUM	1	48	0.3	0.45	11.27	17269.00	138272.00
									45.6	0.3	0.35			
2	844	Reinforced Cement Concrete	25.70	BDF 8	Providing and laying Cast in situ/Ready Mix cement concrete M-20 of trap/ granite / quartzite/ gneiss metal for R.C.C. slabs and landings as per detailed designs and drawings including steel centering, formwork, cover blocks, laying/pumping, compaction finishing the formed surfaces with cement mortar 1:3 of sufficient minimum thickness to give a smooth and even surface or roughening if special finish is to be provided and curing etc. complete.(Excluding reinforcement and structural steel).with fully automatic micro processor based PLC with SCADA enabled reversible Drum Type mixer/ concrete Batch mix plant (Pan mixer) etc. complete. With fine aggregate (Crushed sand VSI Grade)	Bd.F.8 Page Number 302 and B.7. Page Number 38	CUM	1	182.4	0.075	35.57	13932.00	495561.00	
									182.4	0.12				
					Plinth Floor Slab			1	182.4	0.075	13.68			
					First Floor Slab			1	182.4	0.12	21.89			

Sr. No.	SSR Sr. No.	Chapter	SSR Item No.	Reference No.	Description of Item	Additional Specification	Unit	No.	Length (m)	Width (m)	Height (m)	Quantity	Rate (₹)	Amount (₹)
3	864	Reinforced Cement Concrete	26.33	BDF 17	Providing and fixing in position TMT - FE - 500 bar reinforcement of various diameters for R.C.C. pile caps, footings, foundations, slabs, beams columns, canopies, staircase, newels, chajjas, lintels, parapets, copings, fins, arches etc. as per detailed designs, drawings and schedules, including cutting, bending, hooking the bars, binding with wires or tack welding and supporting as required complete.	Bd.F.17, Page Number 306	MT					3.62	89703.00	324447.00
					Beam @ 130 Kg/m ³			1	100	11.27		1.13		
					Slab @ 70 Kg/m ³			1	70	35.57		2.49		
4	885	Brick Masonry	27.05	BDG 5	Providing second class Burnt Brick masonry with conventional/ I.S. type bricks in cement mortar 1:6 in superstructure including striking joints, raking out joints, watering and scaffolding etc. Complete	Bd.G.5 Page Number 315	CUM					3.78	7994.00	30227.00
					First Floor Brickwork			1	54.8	0.23	0.3	3.78		
5	953	Plastering and Pointing	32.06	BDL 4	Providing internal cement plaster 20mm thick in single coats in cement mortar 1:5 without newu finish, to concrete, brick surface, in all positions including scaffolding and curing etc. complete	Bd.L.4 Page Number 368	SQM					576.96	375.00	216360.00
					First Floor Plaster Ceiling			2	54.8		3.6	394.56		
								1		182.4		182.40		
6	957	Plastering and Pointing	32.12	BDL 8	Providing rough cast cement plaster externally in two coats to concrete, brick or stone masonry surfaces in all positions with base coat of 12 to 15 mm thick in C.M. 1:4 and rough cast treatment 12mm thick in proportion 1:1 1/2:3 including scaffolding and fourteen days curing complete.	Bd.L.8 Page Number 370	SQM					263.04	563.00	148092.00
					Ground Floor Plaster			1	54.8		4.8	263.04		
7	1044	Paving Flooring and dado	33.57	BDM	Providing leather finished polishing to Kota / Marble / Shahabad / Kadappa Stone slab by continuous grinding in 4 coats of different bits to receive rough and matly finish including buffing process before laying and fixing of stone as per drawing and design, including cleaning, washing and finishing etc. complete.	As directed by Engineer in charge	SQM					182.40	608.00	110899.00
					Ground Floor Tiles Area			1			182.4	182.40		

Sr. No.	SSR Sr. No.	Chapter	SSR Item No.	Reference No.	Description of Item	Additional Specification	Unit	No.	Length (m)	Width (m)	Height (m)	Quantity	Rate (₹)	Amount (₹)
8	1035	Paving Flooring and dado	33.55	8DM	Providing and fixing heavy duty inter locking concrete Coloured paving blocks of 40 mm thickness of having a strength of 200 Kilogram/Sq.cm. of approved quality and shape on a bed of crushed sand of 25 to 30 mm thick including skirting joints and cleaning etc. complete.	A directed by Engineer in charge	SQM					31.00	842.00	26102.00
					Parking Floor			1	2.5	12.4		31.00		
9	1097	Colouing	36.02	8DP 1	Providing and applying white-wash in one coat on old / new plastered or masonry surfaces and asbestos cement sheets including scaffolding and preparing the surface by brushing and brooming down etc. complete. Same as Internal and External Plaster Qty. (All Floor Area)	Bd.P.1 Page One Number 411	SQM					840.00	12.00	10080.00
								1			840.00	840.00		
Total Building Cost (₹)													1500040.00	



Quantity Estimation for Proposed Renovation of Indoor Stadium

Sr. No.	SSR Sr. No.	Chapter	SSR Item No.	Reference No.	Description of Item	Additional Specification	Unit	No.	Length (m)	Width (m)	Height (m)	Quantity	Rate (₹)	Amount (₹)
1					Providing and fixing Wooden flooring to the existing concrete surface by applying recommended adhesive of standard make including repairing and levelling of existing surface with 15 days of curing etc. complete.	A directed by Engineer in charge	SQM					293.00	3419.00	1001747.00
					Flooring Area			1	22.5	13		293.00		
Total Indoor Stadium Cost (₹)													1001747.00	

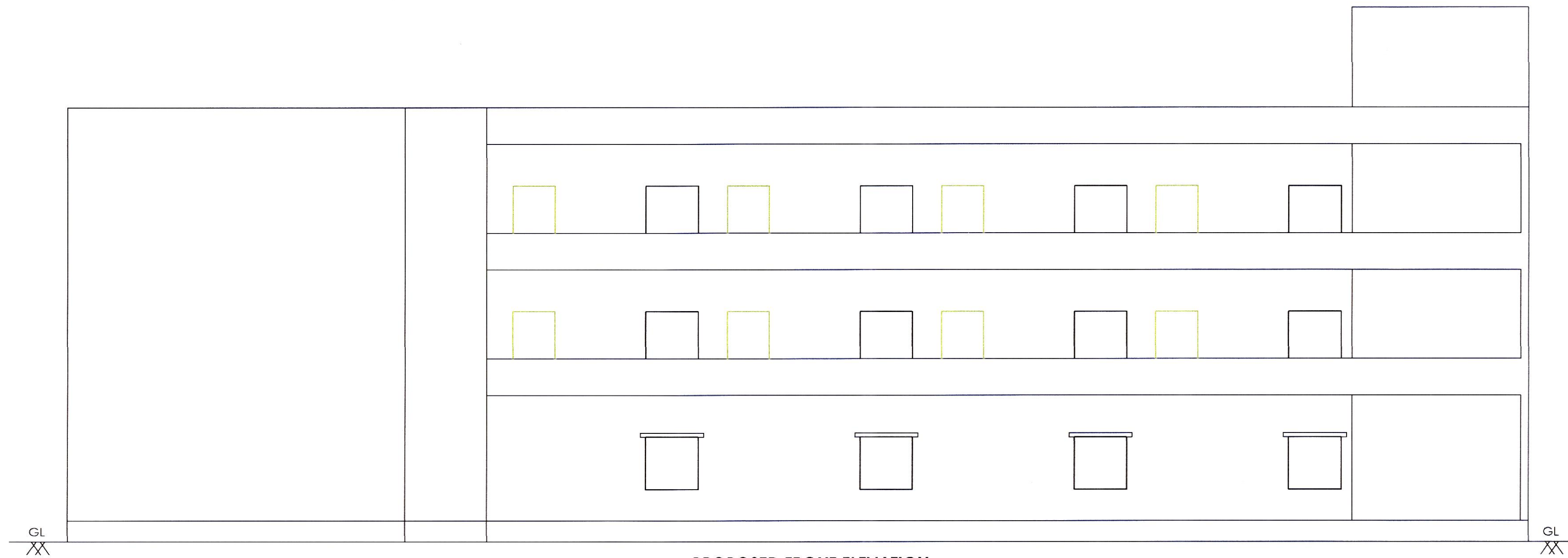

PROPOSED FRONT ELEVATION
SCALE: 1:100

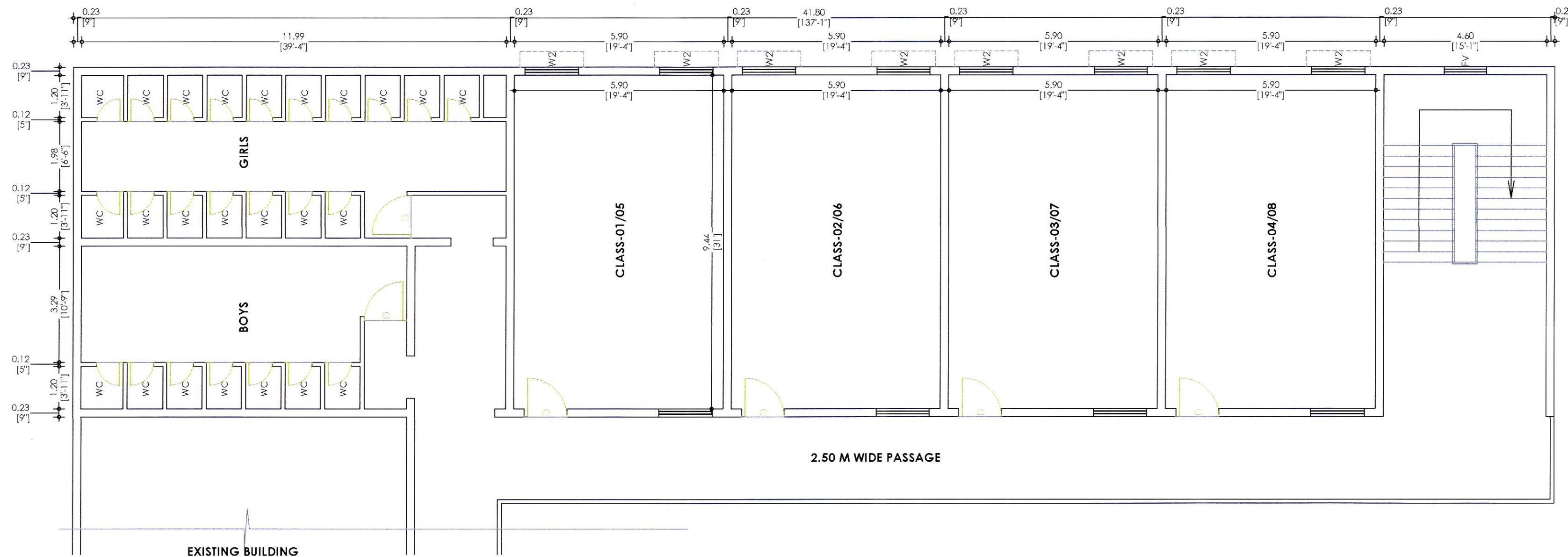

PROPOSED TYPICAL FIRST & SECOND FLOOR LAYOUT
(PART-02)
SCALE: 1:100

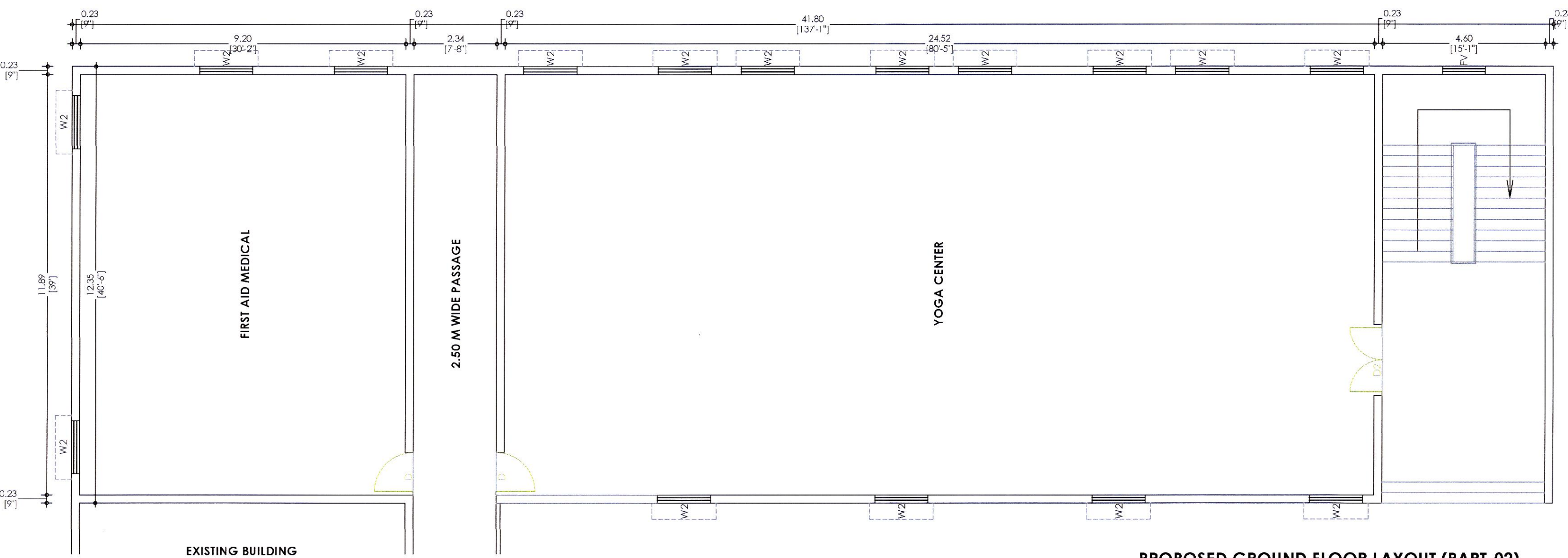

PROPOSED GROUND FLOOR LAYOUT (PART-02)
SCALE: 1:100

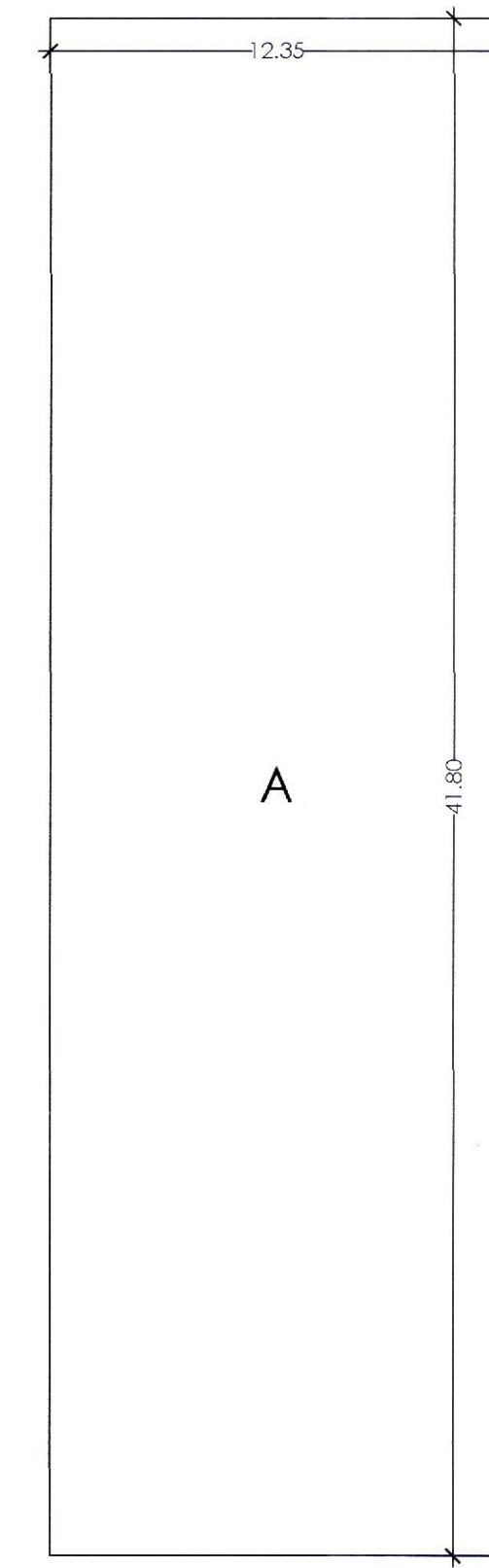

P- LINE FOR GR., FR. & SEC. FLR.
SCALE 1:200

S. NO.	SYMBOL	LENGTH (m)	WIDTH (m)	AREA (sqm)
01	A	12.35	41.80	516.23
02	TOT. GR., 1st & 2nd FLR. AREA (Sqrm) 1548.69			

Proposed Extension PART-01 of the College Building on S. No.- 399 /32 belonging to President, Lok Shikshan Sanstha, Warora

DRAWING SHEET NO.- 03

STAMPS OF APPROVAL OF PLANS

AREA STATEMENT

01	AREA of PLOT (Min. area of a,b,c to be considered)	7200.00
a	As per ownership document (7/ 12, CTS extract)	7200.00
b	As per measurement sheet	7200.00
a	As per site	7200.00
02	DEDUCTIONS FOR	NIL
a	Proposed D.P./ D.P. Road widening Area/ Service Road/ Highway widening	NA
b	Any D.P. Reservation Area	NA
	(Total a=b)	
03	BALANCE AREA OF PLOT (1-2)	7200.00
04	AMENITY SPACE (if applicable)	NA
a	Required	NA
b	Adjustment of 2(b), if any	NA
c	Balance Proposed	NA
05	NET PLOT AREA (3-4 (c))	7200.00
06	RECREATIONAL OPEN SPACE (if applicable)	NA
a	Required	NA
b	Proposed	NA
07	INTERNAL ROAD AREA	NA
08	PLOTTABLE AREA (if applicable)	NA
09	BUILT UP AREA WITH REFERENCE TO BASIC F.S.I. AS PER FRONT ROAD WIDTH (sr. no. 5xbasic FSI)	7200.00
10	ADDITION OF FSI ON PAYMENT OF PREMIUM	NA
a	Maximum Permissible Premium FSI- based on road width/ TOD Zone	NA
b	Proposed FSI on Payment of Premium	NA
11	IN-SITU FSI/ TDR LOADING	NA
a	in- situ area against D.P. road [2.0 x sr. no. 2 (a)], if any	NA
b	in- situ area against amenity space if handed over [2.00 or 1.85 x sr. no. 4(b) and / or (c)].	NA
c	TDR area	NA
d	Total in- situ/ TDR loading proposed (11(a)+(b)+(c))	NA
12	ADDITIONAL FSI AREA UNDER CHAPTER NO. 7	NA
13	TOTAL ENTITLEMENT OF FSI IN THE PROPOSAL	NA
a	[9+10(b)+11(d)] or 12 whichever is applicable	NA
b	ancillary area FSI upto 60% or 80% with payment of charges	NA
c	total entitlement (a+b)	NA
14	MAXIMUM UTILIZATION LIMIT OF FSI (building potential) PERMISSIBLE AS PER ROAD WIDTH [(as per regulation No. 6.1 or 6.2 or 6.3 or 6.4 as applicable) x 1.6 or 1.8]	NA
15	TOTAL BUILT UP AREA IN PROPOSAL (excluding area at Sr. No. 17 b)	1548.69
a	Existing Built up Area	NIL
b	Proposed Built up Area (as per 'p-line')	1548.69
c	Total (a+b)	1548.69
16	FSI CONSUMED (15/ 13) (should not be more than Sr. No. 14 above)	NA
17	AREA FOR INCLUSIVE HOUSING, IF ANY	NA
a	required (20% of Sr. No. 5)	NA
b	Proposed	NA

CERTIFICATE OF AREA

Certified that the plot under reference was surveyed by me on ---and the dimensions of sides etc. of plot stated on plan are as measured on site and the area so worked out tallies with the area stated in document of ownership/ T.P. scheme Records/ Land Records Department/ City Survey records.

SIGNATURE

(Signature)
Er. Chinmay B. Patil
Nagpur Branch of Maharashtra
(Name of Architect/ Licensed Engineer/ Supervisor)

OWNERS DECLARATION

I/ We undersigned hereby confirm that I/We would abide by plans approved by Authority/ Collector. I/We would execute the structure as per approved plans. Also I/We would execute the work under supervision of proper technical person so as to ensure the quality and safety at the work site.

OWNER (S) NAME & SIGNATURE : President, Lok-Shikshan Sanstha, Warora
Architect/ Licensed Engineer/ Supervisor Name and Signature

Job. No.	Drawing No.	Scale	Drawn by	Checked by	Registration No. of Architect/ Licensed Engineer/ Supervisor
03	03	1:100 1:200 1:500	CP	CP	

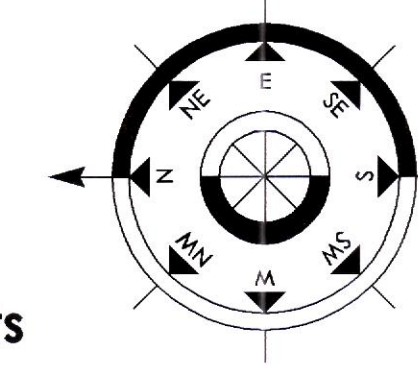

NOTE:- All concerning map for proposed construction are submitting with recent digital technique instead of blue prints

STAMPS OF APPROVAL OF PLANS

AREA STATEMENT

S. NO.	SYMBOL	DESCRIPTION	AREA (sqm)
01		AREA of PLOT <i>(Min. area of a,b,c to be considered)</i>	7200.00
	a	As per ownership document (7/ 12, CTS extract)	7200.00
	b	As per measurement sheet	7200.00
	a	As per site	7200.00
02		DEDUCTIONS FOR	NIL
	a	Proposed D.P./ D.P. Road widening Area/ Service Road/ Highway widening	NA
	b	Any D.P. Reservation Area	NA
		(Total a=b)	
03		BALANCE AREA OF PLOT (1-2)	7200.00
04		AMENITY SPACE <i>(if applicable)</i>	NA
	a	Required	NA
	b	Adjustment of 2(b), if any	NA
	c	Balance Proposed	NA
05		NET PLOT AREA (3-4 (c))	7200.00
06		RECREATIONAL OPEN SPACE <i>(if applicable)</i>	NA
	a	Required	NA
	b	Proposed	NA
07		INTERNAL ROAD AREA	NA
08		PLOTTABLE AREA <i>(if applicable)</i>	NA
09		BUILT UP AREA WITH REFERENCE TO BASIC F.S.I. AS PER FRONT ROAD WIDTH <i>(sr. no. 5xbasic FSI)</i>	7200.00
10		ADDITION OF FSI ON PAYMENT OF PREMIUM	NA
	a	Maximum Permissible Premium FSI- based on road width/ TOD Zone	NA
	b	Proposed FSI on Payment of Premium	NA
11		IN-SITU FSI/ TDR LOADING	NA
	a	in- situ area against D.P. road [2.0 x sr. no. 2 (a)], if any	NA
	b	in- situ area against amenity space if handed over [2.00 or 1.85 x sr. no. 4(b) and / or (c)].	NA
	c	TDR area	NA
	d	Total in- situ/ TDR loading proposed (11(a)+(b)+(c))	NA
12		ADDITIONAL FSI AREA UNDER CHAPTER NO. 7	NA
13		TOTAL ENTITLEMENT OF FSI IN THE PROPOSAL	NA
	a	[9+10(b)+11(d)] or 12 whichever is applicable	NA
	b	ancillary area FSI upto 60% or 80% with payment of charges	NA
	c	total entitlement (a+b)	NA
14		MAXIMUM UTILIZATION LIMIT OF FSI (building potential) PERMISSIBLE AS PER ROAD WIDTH <i>[[as per regulation No. 6, 1 or 6.2 or 6.3 or 6.4 as applicable] x 1.6 or 1.8]</i>	NA
15		TOTAL BUILT UP AREA IN PROPOSAL <i>(excluding area at Sr. No. 17 b)</i>	908.25
	a	Existing Built up Area	NIL
	b	Proposed Built up Area (as per 'p-line')	908.25
	c	Total (a+b)	908.25
16		FSI CONSUMED (15/ 13) <i>(should not be more than Sr. No. 14 above)</i>	NA
17		AREA FOR INCLUSIVE HOUSING, IF ANY	NA
	a	required (20% of Sr. No. 5)	NA
	b	Proposed	NA

CERTIFICATE OF AREA

Certified that the plot under reference was surveyed by me on ----and the dimensions of sides etc. of plot stated on plan are as measured on site and the area so worked out tallies with the area stated in document of ownership/ T.P. scheme Records/ Land Records Department/ City Survey records.

SIGNATURE

(Name of Architect/ Licensed Engineer/ Supervisor)

OWNERS DECLARATION

I/ We undersigned hereby confirm that I/We would abide by plans approved by Authority/ Collector. I/We would execute the structure as per approved plans. Also I/We would execute the work under supervision of proper technical person so as to ensure the quality and safety at the work site.

OWNER (S) NAME & SIGNATURE : President, Lok-Shikshan Sanstha, Warora
Architect/ Licensed Engineer/ Supervisor Name and Signature

Job. No.	Drawing No.	Scale	Drawn by	Checked by	Registration No. of Architect/ Licensed Engineer/ Supervisor
02	02	1:100 1:200 1:500	CP	CP	

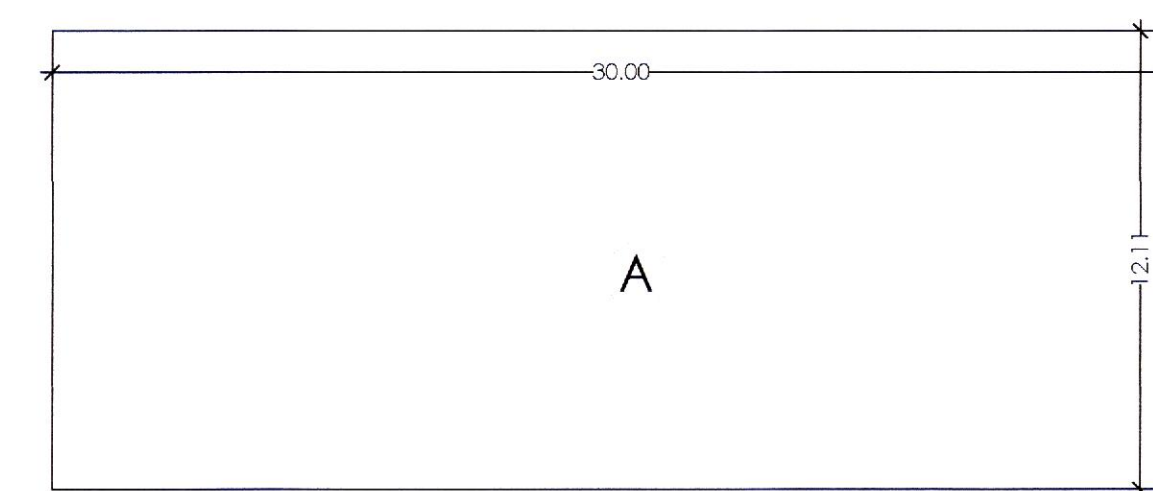

P- LINE FOR GR. AND FR. FLR.
SCALE 1:200

PROP. AREA CALCULATION ON GR. & 1st FLR./

S. NO.	SYMBOL	LENGTH (m)	WIDTH (m)	AREA (sqm)
01	A	30.00	12.11	363.30
02	TOT. GR. & 1st FLR. AREA (Sqm)			726.60

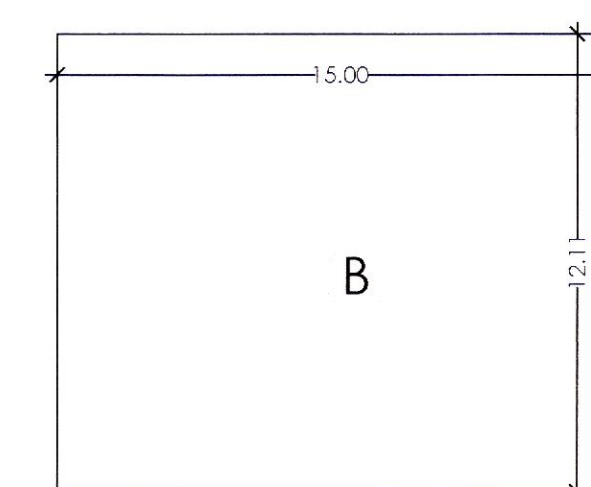

P- LINE FOR 2nd FLR.
SCALE 1:200

PROP. AREA CALCULATION ON FR. FLR./

S. NO.	SYMBOL	LENGTH (m)	WIDTH (m)	AREA (sqm)
01	A	15.00	12.11	181.65
02	TOT. 2nd FLR. AREA (Sqm)			181.65

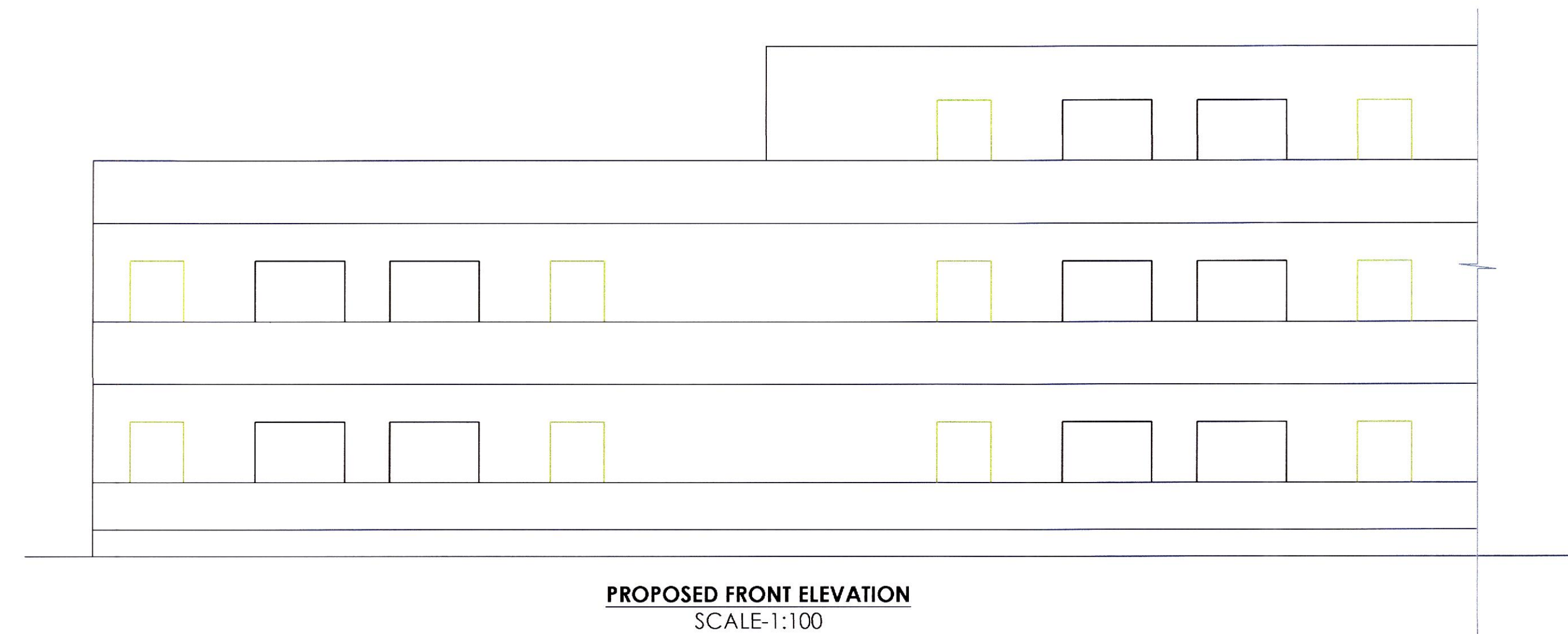

PROPOSED FRONT ELEVATION
SCALE-1:100

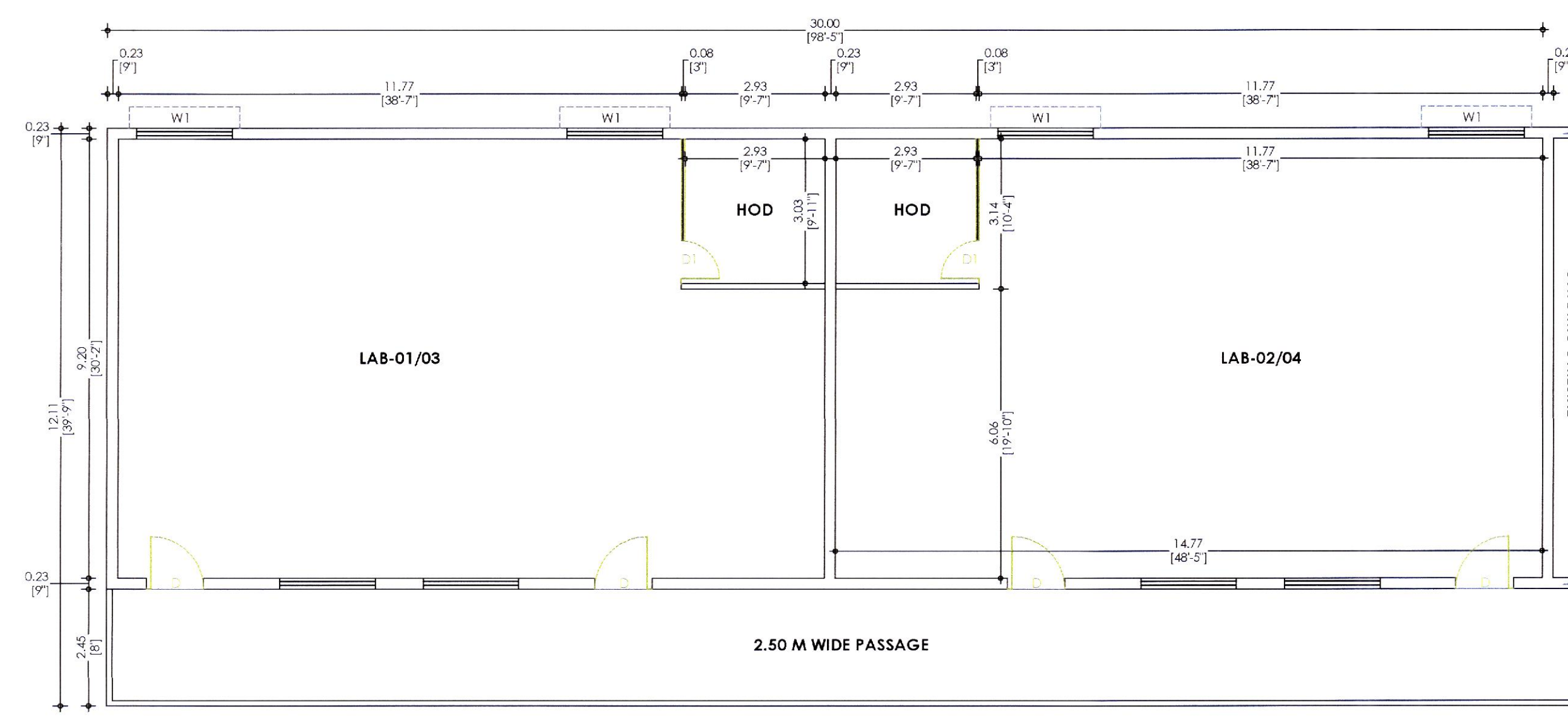

PROPOSED TYPICAL GROUND & FIRST FLOOR LAYOUT
(PART-01)
SCALE-1:100

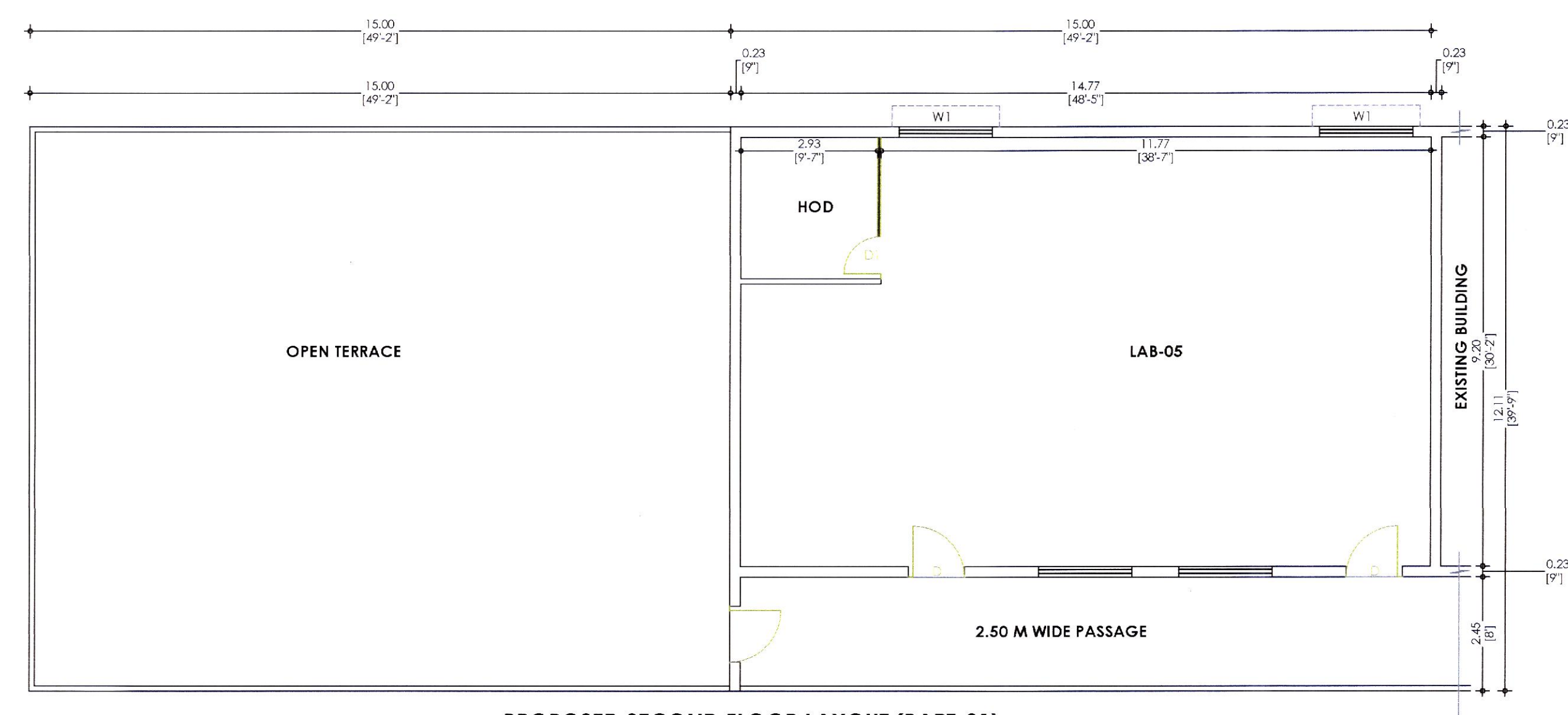

PROPOSED SECOND FLOOR LAYOUT (PART-01)
SCALE- 1:100

NOTE:- All concerning map for proposed construction are submitting with recent digital technique instead of blue prints

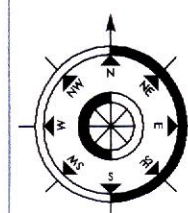

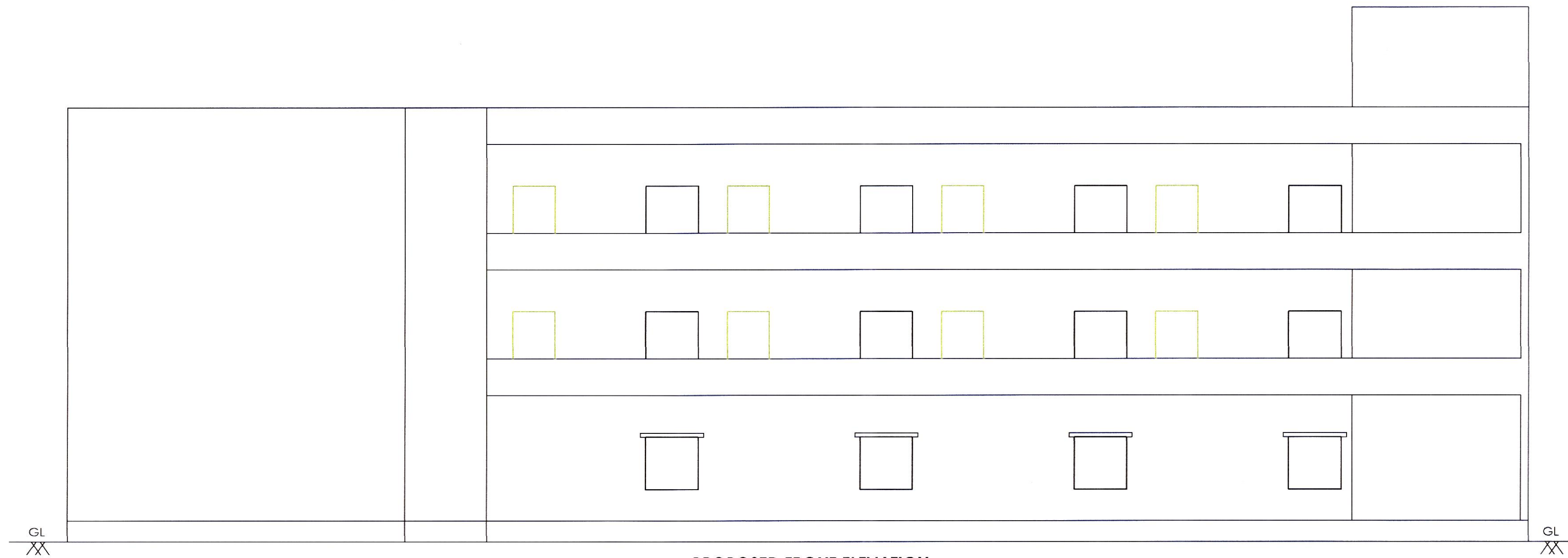

PROPOSED FRONT ELEVATION
SCALE: 1:100

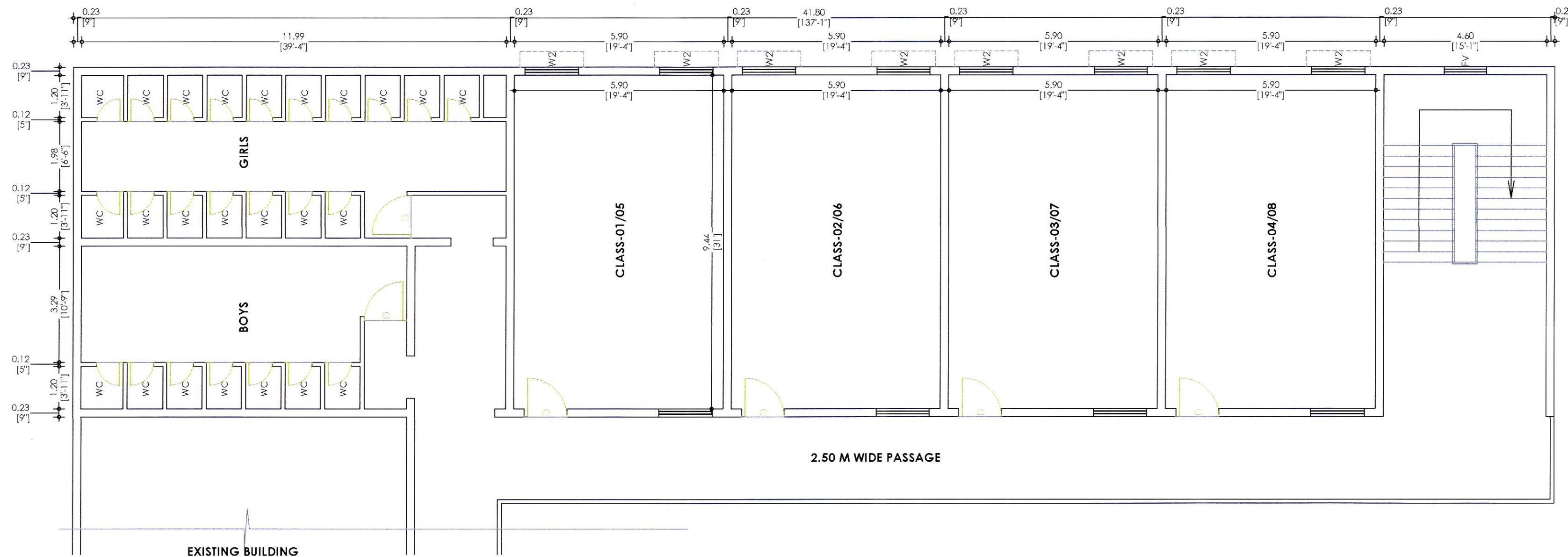

PROPOSED TYPICAL FIRST & SECOND FLOOR LAYOUT
(PART-02)
SCALE: 1:100

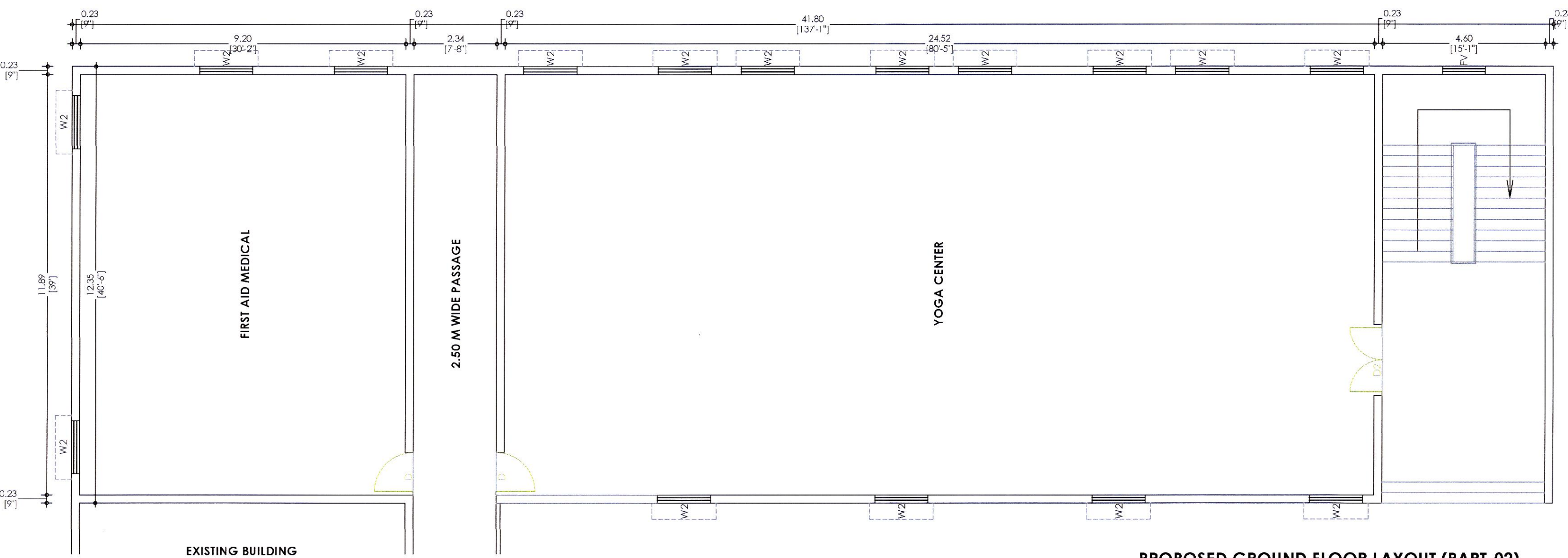

PROPOSED GROUND FLOOR LAYOUT (PART-02)
SCALE: 1:100

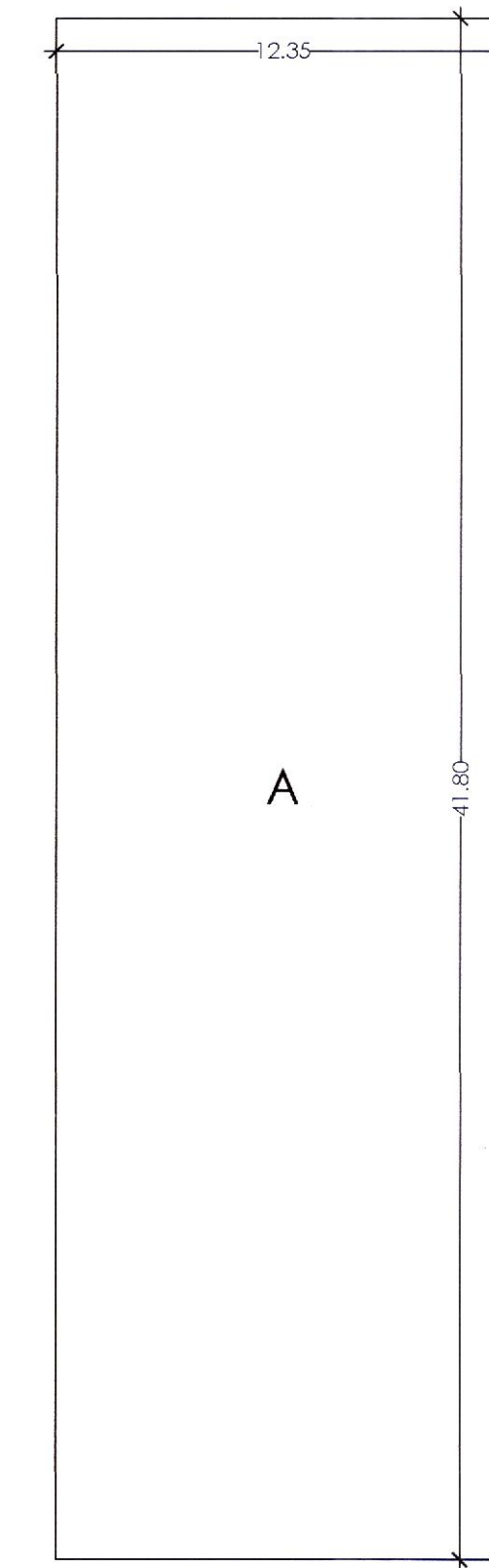

P- LINE FOR GR., FR. & SEC. FLR.
SCALE 1:200

S. NO.	SYMBOL	LENGTH (m)	WIDTH (m)	AREA (sqm)
01	A	12.35	41.80	516.23
02	TOT. GR., 1st & 2nd FLR. AREA (Sqrm) 1548.69			

Proposed Extension PART-01 of the College Building on S. No.- 399 /32 belonging to President, Lok Shikshan Sanstha, Warora

DRAWING SHEET NO.- 03

STAMPS OF APPROVAL OF PLANS

AREA STATEMENT

01	AREA of PLOT (Min. area of a,b,c to be considered)	7200.00
a	As per ownership document (7/ 12, CTS extract)	7200.00
b	As per measurement sheet	7200.00
a	As per site	7200.00
02	DEDUCTIONS FOR	NIL
a	Proposed D.P./ D.P. Road widening Area/ Service Road/ Highway widening	NA
b	Any D.P. Reservation Area	NA
	(Total a=b)	
03	BALANCE AREA OF PLOT (1-2)	7200.00
04	AMENITY SPACE (if applicable)	NA
a	Required	NA
b	Adjustment of 2(b), if any	NA
c	Balance Proposed	NA
05	NET PLOT AREA (3-4 (c))	7200.00
06	RECREATIONAL OPEN SPACE (if applicable)	NA
a	Required	NA
b	Proposed	NA
07	INTERNAL ROAD AREA	NA
08	PLOTTABLE AREA (if applicable)	NA
09	BUILT UP AREA WITH REFERENCE TO BASIC F.S.I. AS PER FRONT ROAD WIDTH (sr. no. 5xbasic FSI)	7200.00
10	ADDITION OF FSI ON PAYMENT OF PREMIUM	NA
a	Maximum Permissible Premium FSI- based on road width/ TOD Zone	NA
b	Proposed FSI on Payment of Premium	NA
11	IN-SITU FSI/ TDR LOADING	NA
a	in- situ area against D.P. road [2.0 x sr. no. 2 (a)], if any	NA
b	in- situ area against amenity space if handed over [2.00 or 1.85 x sr. no. 4(b) and / or (c)].	NA
c	TDR area	NA
d	Total in- situ/ TDR loading proposed (11(a)+(b)+(c))	NA
12	ADDITIONAL FSI AREA UNDER CHAPTER NO. 7	NA
13	TOTAL ENTITLEMENT OF FSI IN THE PROPOSAL	NA
a	[9+10(b)+11(d)] or 12 whichever is applicable	NA
b	ancillary area FSI upto 60% or 80% with payment of charges	NA
c	total entitlement (a+b)	NA
14	MAXIMUM UTILIZATION LIMIT OF FSI (building potential) PERMISSIBLE AS PER ROAD WIDTH [as per regulation No. 6.1 or 6.2 or 6.3 or 6.4 as applicable] x 1.6 or 1.8]	NA
15	TOTAL BUILT UP AREA IN PROPOSAL (excluding area at Sr. No. 17 b)	1548.69
a	Existing Built up Area	NIL
b	Proposed Built up Area (as per 'p-line')	1548.69
c	Total (a+b)	1548.69
16	FSI CONSUMED (15/ 13) (should not be more than Sr. No. 14 above)	NA
17	AREA FOR INCLUSIVE HOUSING, IF ANY	NA
a	required (20% of Sr. No. 5)	NA
b	Proposed	NA

CERTIFICATE OF AREA

Certified that the plot under reference was surveyed by me on ---and the dimensions of sides etc. of plot stated on plan are as measured on site and the area so worked out tallies with the area stated in document of ownership/ T.P. scheme Records/ Land Records Department/ City Survey records.

SIGNATURE

(Signature)
Project Consultants
Er. Chinmay B. Patil
Nagpur Branch of Maharashtra
(Name of Architect/ Licensed Engineer/ Supervisor)

OWNERS DECLARATION

I/ We undersigned hereby confirm that I/We would abide by plans approved by Authority/ Collector. I/We would execute the structure as per approved plans. Also I/We would execute the work under supervision of proper technical person so as to ensure the quality and safety at the work site.

OWNER (S) NAME & SIGNATURE : President, Lok-Shikshan Sanstha, Warora
Architect/ Licensed Engineer/ Supervisor Name and Signature

Job. No.	Drawing No.	Scale	Drawn by	Checked by	Registration No. of Architect/ Licensed Engineer/ Supervisor
03	03	1:100 1:200 1:500	CP	CP	

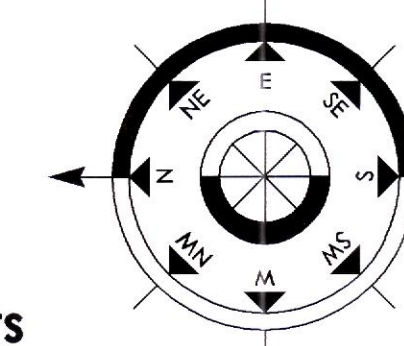

NOTE:- All concerning map for proposed construction are submitting with recent digital technique instead of blue prints

STAMPS OF APPROVAL OF PLANS

AREA STATEMENT

S. NO.	SYMBOL	DESCRIPTION	AREA (sqm)
01		AREA of PLOT <i>(Min. area of a,b,c to be considered)</i>	7200.00
	a	As per ownership document (7/ 12, CTS extract)	7200.00
	b	As per measurement sheet	7200.00
	a	As per site	7200.00
02		DEDUCTIONS FOR	NIL
	a	Proposed D.P./ D.P. Road widening Area/ Service Road/ Highway widening	NA
	b	Any D.P. Reservation Area	NA
		(Total a=b)	
03		BALANCE AREA OF PLOT (1-2)	7200.00
04		AMENITY SPACE <i>(if applicable)</i>	NA
	a	Required	NA
	b	Adjustment of 2(b), if any	NA
	c	Balance Proposed	NA
05		NET PLOT AREA (3-4 (c))	7200.00
06		RECREATIONAL OPEN SPACE <i>(if applicable)</i>	NA
	a	Required	NA
	b	Proposed	NA
07		INTERNAL ROAD AREA	NA
08		PLOTTABLE AREA <i>(if applicable)</i>	NA
09		BUILT UP AREA WITH REFERENCE TO BASIC F.S.I. AS PER FRONT ROAD WIDTH <i>(sr. no. 5xbasic FSI)</i>	7200.00
10		ADDITION OF FSI ON PAYMENT OF PREMIUM	NA
	a	Maximum Permissible Premium FSI- based on road width/ TOD Zone	NA
	b	Proposed FSI on Payment of Premium	NA
11		IN-SITU FSI/ TDR LOADING	NA
	a	in- situ area against D.P. road [2.0 x sr. no. 2 (a)], if any	NA
	b	in- situ area against amenity space if handed over [2.00 or 1.85 x sr. no. 4(b) and / or (c)].	NA
	c	TDR area	NA
	d	Total in- situ/ TDR loading proposed (11(a)+(b)+(c))	NA
12		ADDITIONAL FSI AREA UNDER CHAPTER NO. 7	NA
13		TOTAL ENTITLEMENT OF FSI IN THE PROPOSAL	NA
	a	[9+10(b)+11(d)] or 12 whichever is applicable	NA
	b	ancillary area FSI upto 60% or 80% with payment of charges	NA
	c	total entitlement (a+b)	NA
14		MAXIMUM UTILIZATION LIMIT OF FSI (building potential) PERMISSIBLE AS PER ROAD WIDTH <i>[[as per regulation No. 6, 1 or 6.2 or 6.3 or 6.4 as applicable] x 1.6 or 1.8]</i>	NA
15		TOTAL BUILT UP AREA IN PROPOSAL <i>(excluding area at Sr. No. 17 b)</i>	908.25
	a	Existing Built up Area	NIL
	b	Proposed Built up Area (as per 'p-line')	908.25
	c	Total (a+b)	908.25
16		FSI CONSUMED (15/ 13) <i>(should not be more than Sr. No. 14 above)</i>	NA
17		AREA FOR INCLUSIVE HOUSING, IF ANY	NA
	a	required (20% of Sr. No. 5)	NA
	b	Proposed	NA

CERTIFICATE OF AREA

Certified that the plot under reference was surveyed by me on ----and the dimensions of sides etc. of plot stated on plan are as measured on site and the area so worked out tallies with the area stated in document of ownership/ T.P. scheme Records/ Land Records Department/ City Survey records.

SIGNATURE

(Name of Architect/ Licensed Engineer/ Supervisor)

OWNERS DECLARATION

I/ We undersigned hereby confirm that I/We would abide by plans approved by Authority/ Collector. I/We would execute the structure as per approved plans. Also I/We would execute the work under supervision of proper technical person so as to ensure the quality and safety at the work site.

OWNER (S) NAME & SIGNATURE : President, Lok-Shikshan Sanstha, Warora
Architect/ Licensed Engineer/ Supervisor Name and Signature

Job. No.	Drawing No.	Scale	Drawn by	Checked by	Registration No. of Architect/ Licensed Engineer/ Supervisor
02	02	1:100 1:200 1:500	CP	CP	

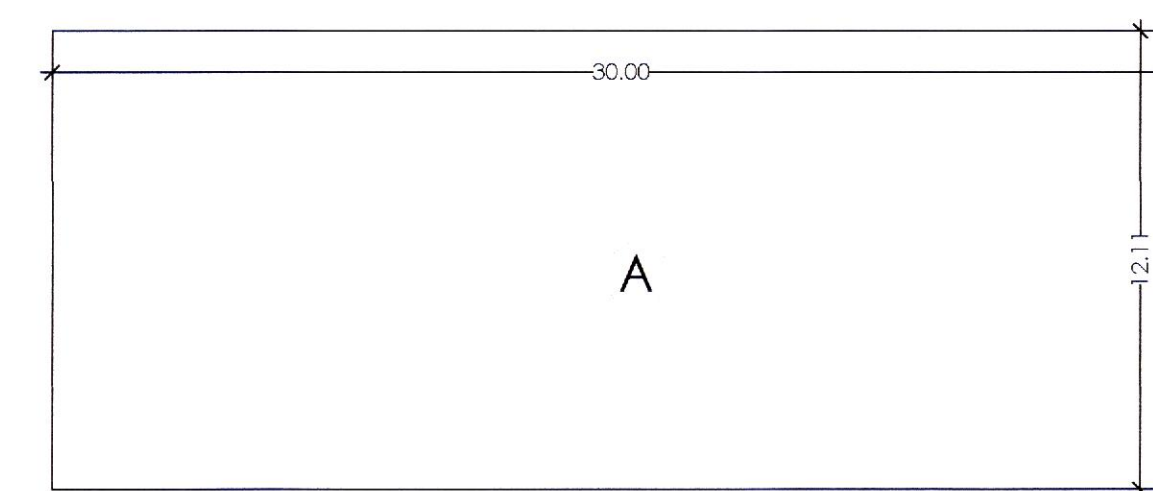

P- LINE FOR GR. AND FR. FLR.
SCALE 1:200

PROP. AREA CALCULATION ON GR. & 1st FLR./

S. NO.	SYMBOL	LENGTH (m)	WIDTH (m)	AREA (sqm)
01	A	30.00	12.11	363.30
02	TOT. GR. & 1st FLR. AREA (Sqm)			726.60

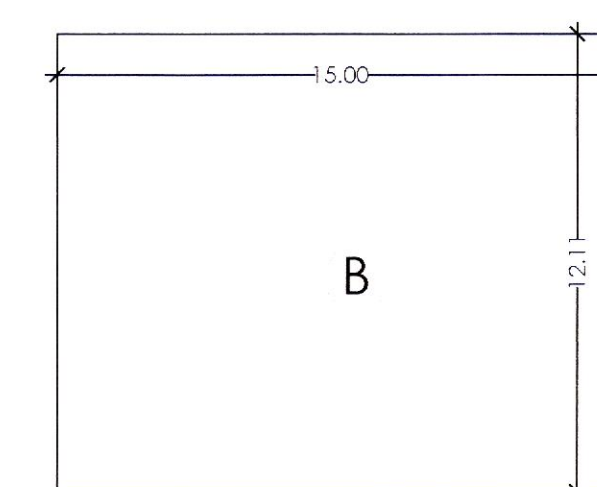

P- LINE FOR 2nd FLR.
SCALE 1:200

PROP. AREA CALCULATION ON FR. FLR./

S. NO.	SYMBOL	LENGTH (m)	WIDTH (m)	AREA (sqm)
01	A	15.00	12.11	181.65
02	TOT. 2nd FLR. AREA (Sqm)			181.65

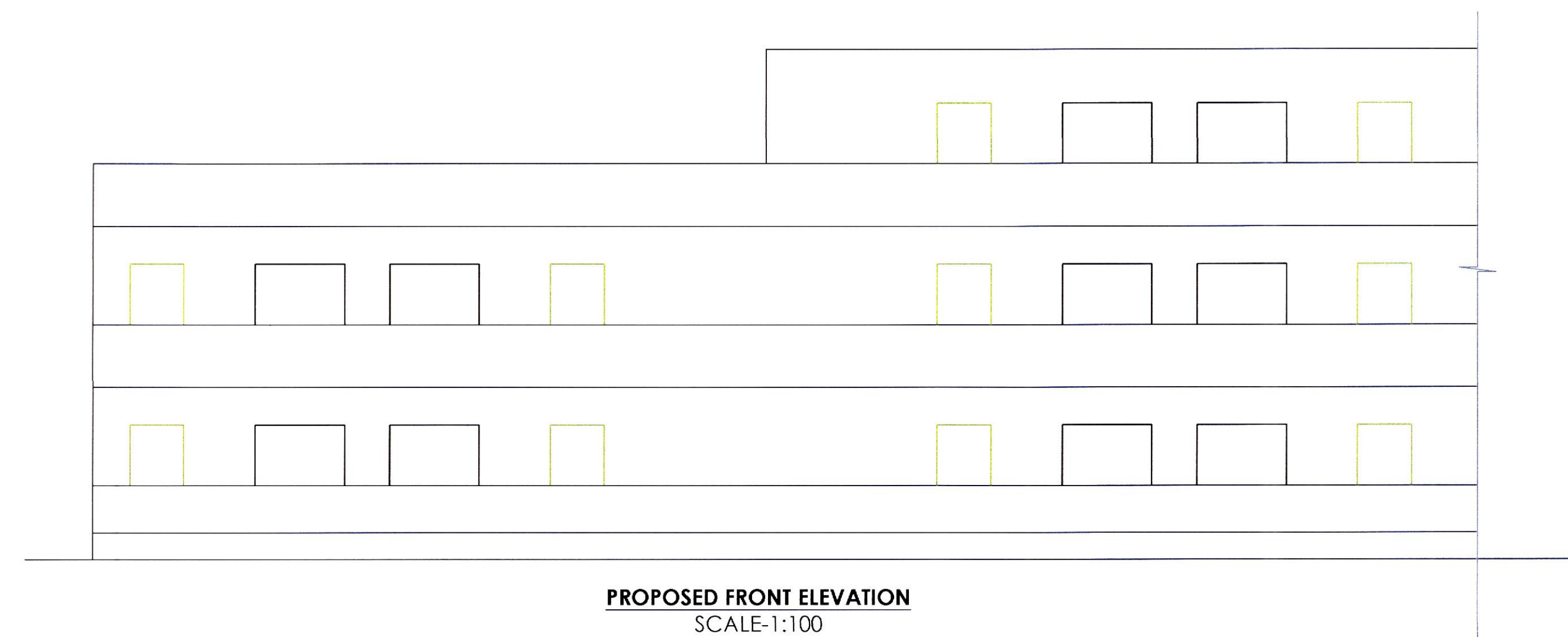

PROPOSED FRONT ELEVATION
SCALE:1:100

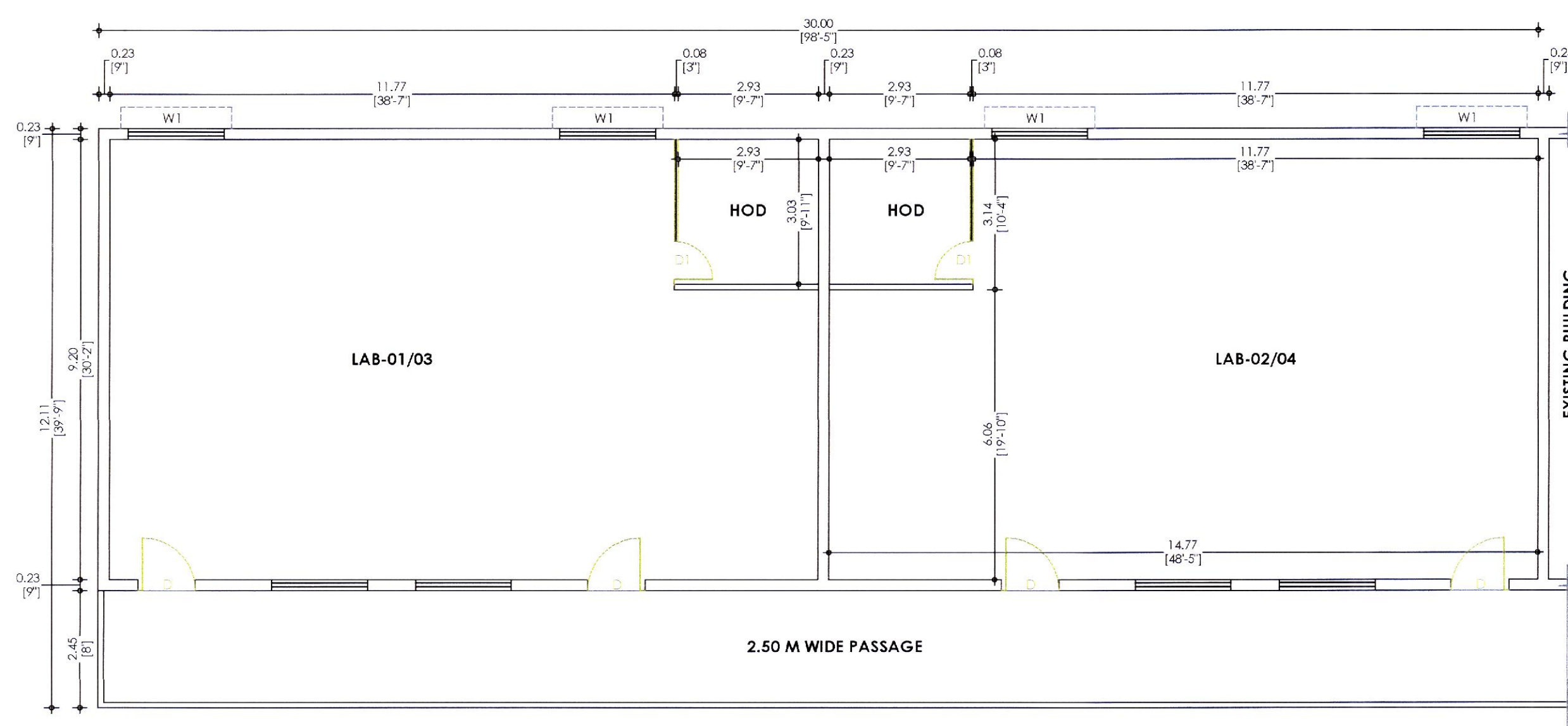

PROPOSED TYPICAL GROUND & FIRST FLOOR LAYOUT
(PART-01)
SCALE:1:100

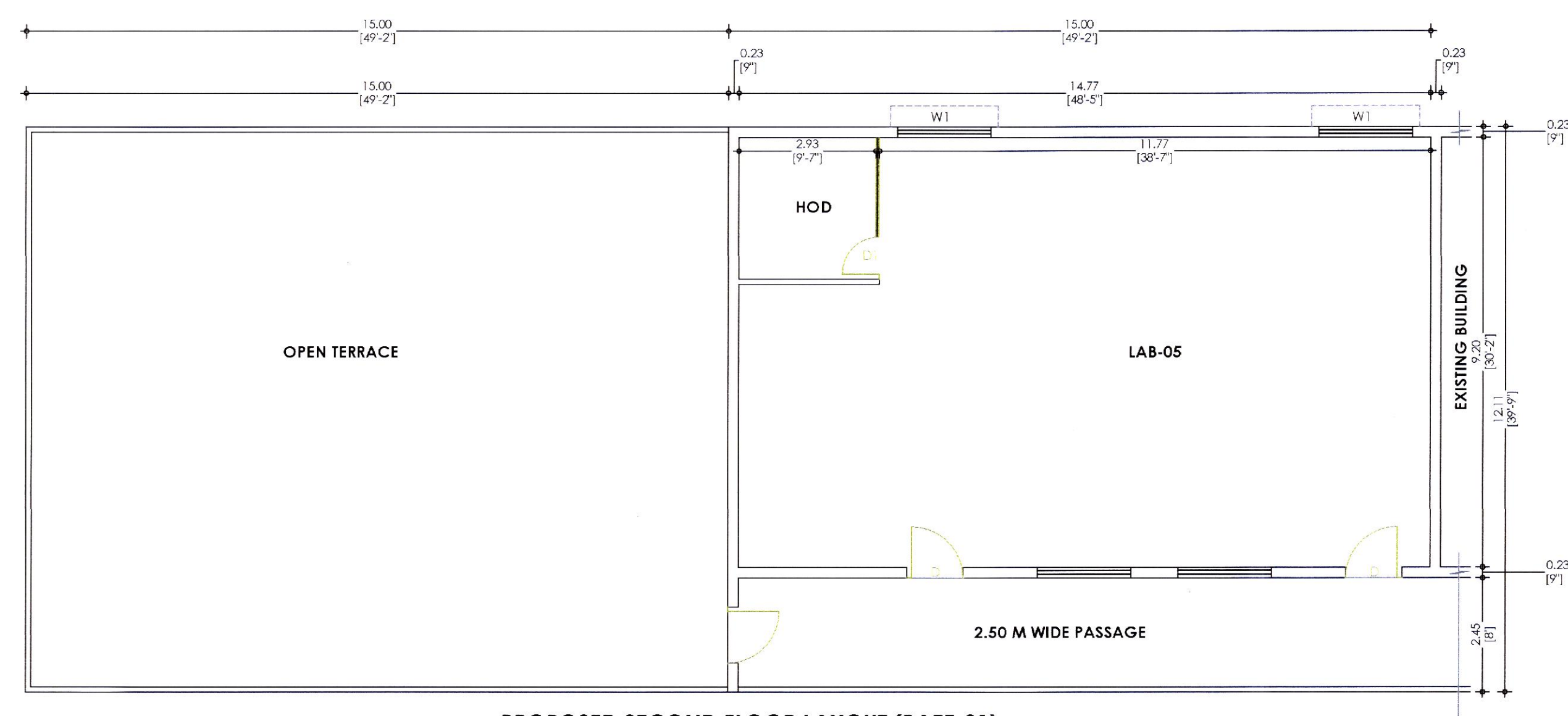

PROPOSED SECOND FLOOR LAYOUT (PART-01)
SCALE: 1:100

NOTE:- All concerning map for proposed construction are submitting with recent digital technique instead of blue prints

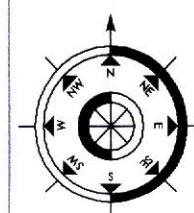



राष्ट्रीय मूल्यांकन एवं प्रत्यायन परिषद

विश्वविद्यालय अनुदान आयोग का स्वायत्त संस्थान

NATIONAL ASSESSMENT AND ACCREDITATION COUNCIL

An Autonomous Institution of the University Grants Commission

Certificate of Accreditation

*The Executive Committee of the
National Assessment and Accreditation Council
is pleased to declare*

Bokmanya Mahavidyalaya, Warora

*Abhyankar Ward, Tal. Warora, Dist. Chandrapur, affiliated to Gondwana University,
Maharashtra as*

Accredited

with CGPA of 2.85 on four point scale

at B⁺⁺ grade

valid up to July 18, 2028

Date : July 19, 2023



[Signature]

Director



राष्ट्रीय मूल्यांकन एवं प्रत्यायन परिषद
विश्वविद्यालय अनुदान आयोग का स्वायत्त संस्थान
NATIONAL ASSESSMENT AND ACCREDITATION COUNCIL
An Autonomous Institution of the University Grants Commission

Quality Profile

Name of the Institution : Lokmanya Mahavidyalaya, Warora

Place : Abhyankar Ward, Tal. Warora, Dist. Chandrapur, Maharashtra

Criteria	Weightage (W_i)	Criterion-wise Weighted Grade Point (Cr WGP _i)	Criterion-wise Grade Point Averages (Cr WGP _i / W_i)
I. Curricular Aspects	100	310	3.10
II. Teaching-Learning and Evaluation	350	948	2.71
III. Research, Innovations and Extension	110	255	2.32
IV. Infrastructure and Learning Resources	100	260	2.60
V. Student Support and Progression	140	480	3.43
VI. Governance, Leadership & Management	100	307	3.07
VII. Institutional Values and Best Practices	100	290	2.90
Total	$\sum_{i=1}^7 W_i = 1000$	$\sum_{i=1}^7 (CrWGP_i) = 2850$	

$$\text{Institutional CGPA} = \frac{\sum_{i=1}^7 (CrWGP_i)}{\sum_{i=1}^7 W_i} = \frac{2850}{1000} = \boxed{2.85}$$

Grade = **B⁺⁺**

Date : July 19, 2023



Director

• This certification is valid for a period of Five years with effect from July 19, 2023

• An institutional CGPA on four point scale in the range of 3.51 - 4.00 denotes A⁺⁺ and



Registration Certificate

This is to certify that

LOKMANYA MAHAVIDYALAYA WARORA
WARORA, DISTRICT CHANDRAPUR - 442907 MAHARASTRA, INDIA.

has been assessed by RAPL and found to comply with the requirements of

ISO 9001 : 2015
Quality Management System

For the following activities:

PROVIDING COURSES IN THE FIELD OF B. A., B. COM., B. SC. & M. A. ENGLISH, M. A. MARATHI, M. A. SOCIOLOGY, M. A. HISTORY, M. A. POLITICAL SCIENCE, M. A. ECONOMICS (AFFILIATED TO GONDWANA UNIVERSITY, GADCHIROLI), B. A., B. SC. (AFFILIATED TO Y. C. M. OPEN UNIVERSITY, NASHIK), AND CERTIFICATE COURSES IN BUSINESS COMMUNICATION IN ENGLISH, COMPUTER APPLICATION AND SANSKRIT PRAVESH (AFFILIATED TO K. K. K. SANSKRIT UNIVERSITY, RAMTEK).

Certificate Number: E202112553
Date of certification: 04/12/2021
Ist Surveillance on or before: 03/11/2022
IInd Surveillance on or before: 03/11/2023
Certification Valid Until: 03/12/2024



Director (Certification)
Royal Assessments Pvt. Ltd.
(Formerly SCS Assessments Pvt. Ltd.)

623 A, Tower-B, iThum, Plot No. A - 40, Sector - 62, Noida 201301, India.
www.royalapl.com, info@royalapl.com
Phone : +91 120 4251329

This Certificate can be verified at www.royalapl.com

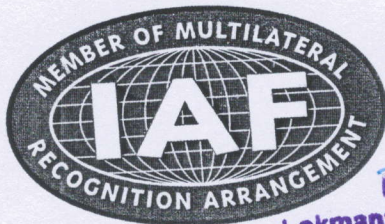

Principal
Lokmanya Mahavidyalaya
Warora

Lok Shikshan Sanstha, Warora's

LOKMANYA MAHAVIDYALAYA, WARORA

Dist. Chandrapur (Maharashtra), Pin - 442 907

NAAC Accredited. "B++"

Recognized Under 2(f) and 12(B) of U.G.C. Act, 1956

(Affiliated to Gondwana University, Gadchiroli)

Principal

Dr. S. K. Singh

M.A., Ph.D.

Mob.No. 7709306325

Email - subodhsingh253@gmail.com



Estd. 1998

Ph.No. (07176) 282053 (O), Fax No. 282053
(07176) 284663 (R), 281510 (R)

Website - www.lokmanyamahavidyalaya.org

Email - lokmanya_mahavidyalaya@rediffmail.com

Office of the Principal

Outward No.LOK/MAH/WRR/ADM/10154/23

Date : 02/09/2023

Certifiate

This is to certify that, in Academic Session 2023-24, the College has following Ratio of Permanent Teachers and Admitted Students.

Sr. No.	Particular	Male	Female	Total
1. Teachers	Permanent Posts	07	02	09
2. Admitted Students	B.A.	74	385	1004
	B.Com.	47	101	
	B.Sc	14	62	
	M.A.	50	168	
	Open University (Y.C.M.O.U.) Nashik	20	32	
	K.K.S.U.Ramtek Certificate Course	20	24	
	Research Center	05	02	
	Total	230	774	

Principal
Lokmanya Mahavidyalaya
Warora

Lok Shikshan Sanstha, Warora's

LOKMANYA MAHAVIDYALAYA, WARORA

Dist. Chandrapur (Maharashtra), Pin - 442 907

NAAC Accredited. "B++"

Recognized Under 2(f) and 12(B) of U.G.C. Act, 1956

(Affiliated to Gondwana University, Gadchiroli)

Principal

Dr. S. K. Singh

M.A., Ph.D.

Mob.No. 7709306325

Email - subodhsingh253@gmail.com



Estd. 1998

Ph.No. (07176) 282053 (O), Fax No. 282053
(07176) 284663 (R), 281510 (R)

Website - www.lokmanyamahavidyalaya.org

Email - lokmanya_mahavidyalaya@rediffmail.com

Office of the Principal
Outward No.LOK/MAH/WRR/ADM

Date : 31/8/2022

Certificate

This is certified that, in the academic session 2023-24, the college has following category wise strength of Admitted students –

Sr. No.	Category	Total Student		
		Boys	Girls	Total
1	SC	19	81	100
2	ST	30	101	131
3	NT/VJ	27	66	93
4	OBC	127	506	633
5	General	9	38	47
		212	792	1004

Principal
Lokmanya Mahavidyalaya,
Warora

Estd. 1998

Lok Shikshan Sanstha, Warora's

LOKMANYA MAHAVIDYALAYA, WARORA

Dist. Chandrapur (Maharashtra), Pin - 442 907

NAAC Accredited. "B++"

Recognized Under 2(f) and 12(B) of U.G.C. Act, 1956

(Affiliated to Gondwana University, Gadchiroli)

Principal

Dr. S. K. Singh

M.A., Ph.D.

Mob.No. 7709306325

Email - subodhsingh253@gmail.com



Estd. 1998

Ph.No. (07176) 282053 (O), Fax No. 282053
(07176) 284663 (R), 281510 (R)

Website - www.lokmanyamahavidyalaya.org

Email - lokmanya_mahavidyalaya@rediffmail.com

Office of the Principal
Outward No.LOK/MAH/WRR/ADM

Date : 02/9/2023

Certificate

This is certified that, in the academic session 2023-24, the college has total 02 (Two) differently abled students. They are-

1. Mr. Shivam Sheshrao Bonde - B.A.II
2. Mr. Rakesh Baban Wankhede - B.Com.II

Principal
Lokmanya Mahavidyalaya
Warora

Estd. 1998



कार्यालय नगर परिषद वरोरा

जिल्हा - चंद्रपुर (महाराष्ट्र राज्य) ४४२९०७
स्थापना - १७ मे १८६७

ई-मेल :- mcwarora@gmail.com

ऑफीस :- २८२००९, २८२७१६, २८२७१७

क्र.वशि/न.रचना/८६३/२०२३

दिनांक :- १३/१०/२०२३

प्रति,

प्राध्यापक,
लोकमान्य महाविद्यालय,
वरोरा

विषय :- अतिक्रमीत जागेवर महाविद्यालयाचे बांधकाम नसल्याचे प्रमाणपत्र मिळणेबाबत.

संदर्भ :- आपले प्राप्त पत्र क्रमांक १०१७८/२०२३ दिनांक १२/०९/२०२३.

उपरोक्त विषयाचे अनुषंगाने प्रमाणित करण्यात येते की, मौजा वरोरा येथील सर्व्हे नंबर ३९९ एकूण क्षेत्र २.८२ हे.आर. पैकी ०.७२ हे.आर. जमिनीचा पोटहिस्सा मोजणी दिनांक ११/०६/२०२२ रोजीच्या 'क' प्रत प्रमाणे सर्व्हे नंबर ३९९/३२ धारक अध्यक्ष लोक शिक्षण संस्था वरोरा तर्फे श्री. श्रीकांत जोगेश्वर पाटील यांचे पोटहिस्सा मध्ये कोणतेही अतिक्रमण किंवा या धारकाचे दुसऱ्या सर्व्हे नंबर मध्ये अतिक्रमण दिसून येत नाही.

सबब प्रमाणपत्र देण्यात येत आहे.



मुख्याधिकारी
नगर परिषद वरोरा

M/S. V.W.AMBEKAR & CO.
Chartered Accountants
Pukharaj' Apartment, South Ambazari Road,
Laxmi Nagar, Nagpur - 440022

Off :- 2240773
(M) :- 9373962533.

UTILIZATION CERTIFICATE

NAME OF THE SCHEME : DEVELOPMENT OF SPORTS EQUIPMENT
(Non-Expendable Sports Equipment)
Period of Utilization From 8/11/12 to 22/10/2013
NAME OF THE COLLEGE : LOKMANYA MAHAVIDYALAYA, WARORA.
DISTT : CHANDRAPUR.

Certified that an amount of Rs. 4,00,000/- (Rs. Four Lakh Only) has been received for Non-Expendable Sports Equipment from UGC (WRO) No. F UGC vide letter No.F. 72-523/12 (WRO) XI Plan/ Sports Infra., Dated, 1/10/12 out of which an amount of Rs. 5,01,904/- (In Words - Rs. Five Lakh One Thousand Nine Hundred & Four Only) has been utilized for the purpose for which the grant was sanctioned & in accordance with the terms and Conditions laid down by the Commission.

It as a result of check or audit objections same irregularity is noticed at a later stage action will be taken to refund the sanctioned amount.

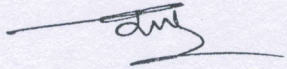

Signature of the Principal
(With Seal & Date)
Principal
Lokmanya Mahavidyalaya
Warora

25 OCT 2013

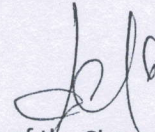

Signature of the Chartered Accountant
With Seal & Regd. No. of C.A.

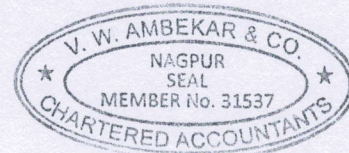

Director
Physical Education Deptt.
Lokmanya Mahavidyalaya, Warora



Principal
Lokmanya Mahavidyalaya
Warora

M/S. V. W. AMBEKAR & CO.
Chartered Accountants
"Pukharaj Apartment"
South Ambazari Road, Laxmi Nagar,
NAGPUR - 22

Off. 2240773
Mob. 9373962533

UTILIZATION CERTIFICATE

**NAME OF THE SCHEME : ADDITIONAL ASSISTANCE (COVERED 12B)
EQUIPMENT**

Period of Utilization From 01/02/2015 To 30/09/2015

**NAME OF THE COLLEGE : LOKMANYA MAHAVIDYALAYA, WARORA.
DISTT : CHANDRAPUR.**

Certified that an amount of Rs. **10,00,000/-** (Rs. Ten Lac Only) has been received from WRO UGC vide letter No.F.73-074/10(WRO) XI Plan, Dated 30/01/2015 for Financial Assistance to Colleges under the scheme of Providing Additional Assistance to Colleges Already Covered Under Section 12B of UGC during 11th Plan Period (IInd Installment) Phase-II out of which an amount of Rs. **10,09,896/- (In Words - Rs. Ten Lac Nine Thousand Eight Hundred & Ninety Six Only.)** has been utilized for the purpose for which the grant was sanctioned and in accordance with the terms and conditions laid down by the Commission.

It as a result of check or audit objections same irregularity is noticed at a later stage action will be taken to refund to sanctioned amount.

NAGPUR

DATED :-

2 OCT 2015

CHARTERED ACCOUNTANTS
Member No. 31537



**Principal
Lokmanya Mahavidyalaya
Warora**

**Principal
Lokmanya Mahavidyalaya
Warora**

M/S. V. W. AMBEKAR & CO.
Chartered Accountants
"PUKHARAJ APARTMENT"
SOUTH AMBAZARI ROAD,
LAXMI NAGAR, NAGPUR - 22

Off. 2240773
Mob. 9373962533.

UTILIZATION CERTIFICATE

UGC file No.	:	24-2783/11 (WRO) Dt. 16/05/2012
Title of the Conference/Workshop		<u>THE USE OF RESEARCH METHODOLOGY IN THE DATA-METRIC ANALYSIS OF SOCIO ECONOMIC OBSERVATIONS</u>
Name of the Convenor/Organising Secretary	:	SHRI. TANAJI SAMBHAJI MANE

Sanction No. & Date	Grant sanctioned now	Details of expenditure incurred item-wise	No. of Participants	Duration of the Activity (with dates)
24-2783/11 (WRO) Dt. 16/05/2012	87,000/-	1. TA and honorarium for Resource Persons 21,165/-	72	2nd & 3rd March, 2013
		2. TA for Paper Presenters 31,000/-		
		3. Pre-Conference printing (Announcements, Abstracts, etc.) 10,626/-		
		4. Publication of Proceedings 10,453/-		
		5. Local hospitality 49,277/-		
		Total : 1,22,521/-		
		Grant Received 65,250/-		
		Balance to be received 21,750/-		



Shri. T. S. Mane :

Name and signature of Organising Secretary/Convener



Dr. B. R. Pandey :

Name & Signature of Head of College (with seal)

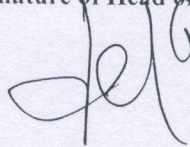

Principal
Lokmanya Mahavidyalaya
Warora

Signature (with seal) of the Govt. Auditor/ Chartered Accountant

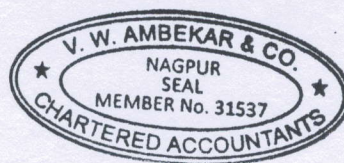

16 DEC 2013



Principal
Lokmanya Mahavidyalaya
Warora

M/S. V. W. AMBEKAR & CO.
Chartered Accountants
22, SIVAJI NAGAR, NAGPUR - 10.

Off. :- 2240773.
(M) :- 9373962533.

UTILIZATION CERTIFICATE

NAME OF THE SCHEME : ADDITIONAL ASSISTANCE (COVERED 12B)
Equipment
Period of Utilization From 25/03/13 To 30/09/13
NAME OF THE COLLEGE : LOKMANYA MAHAVIDYALAYA, WARORA.
DISTT : CHANDRAPUR.

Certified that an amount of Rs. 12,50,000 =00 (Rs. Twelve Lakh Fifty Thousand Only) has been received from UGC vide letter No. F. 73-074/10 (WRO) XI Plan Dated 31 JAN 2013, for Financial assistance to Colleges Under The Scheme of Providing Additional Assistance to Colleges Already Covered Under Section 12B of UGC during 11th Plan Period (1st Installment) Phase-II out of which an amount of Rs. 12,69,500/- (Rs. Twelve lakh sixty nine thousand & five hundred only) has been utilized for the purpose for which the grant was sanctioned and in accordance with the terms & conditions laid down by the Commission.

It as a result of check or audit objections same irregularity is noticed at a later stage action will be taken to refund to sanctioned amount.

NAGPUR :

DATED :

7 OCT 2013

CHARTERED ACCOUNTANTS
Member No. 31537

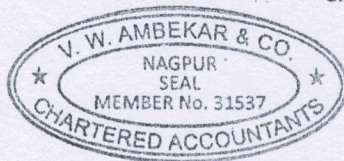

Principal
Lokmanya Mahavidyalaya
Warora

M/S. V. W. AMBEKAR & CO.
Chartered Accountants
22, SIVAJI NAGAR, NAGPUR - 10.

Off. :- 2240773.
(M) :- 9373962533.

AUDITED UTILIZATION CERTIFICATE

NAME OF THE SCHEME : Additional Assistance to College
Period of Utilization From 3/11/2011 to 6/1/2012
NAME OF THE COLLEGE : LOKMANYA MAHAVIDYALAYA, WARORA.
DISTT : CHANDRAPUR.

Certified that an amount of Rs. 21,82,500=00 (Rs. Twenty One Lac Eighty Two Thousand Five Hundred Only) has been received from WRO UGC vide letter No. F - 73 - 074/10 WRO XI Plan dated - 03/02/2011 out of which an amount of Rs. 2,50,539/-=00 (Rs. Two Lac Fifty Thousand Five Hundred Thirty Nine Only) has been utilized for the purpose for which the grant was sanctioned and in accordance with the terms & Conditions laid down by the Commission.

It as a result of check or audit objections same irregularity is noticed at a later stage action will be taken to refund to sanctioned amount.

NAGPUR :

DATED :- 04/11/2011

30 JAN 2012

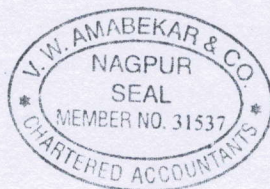

CHARTERED ACCOUNTANTS
Member No. 31537

Principal
Lokmanya Mahavidyalaya
Warora

M/S. V. W. AMBEKAR & CO.
Chartered Accountants
"Pukharaj Apartment"
South Ambazari Road, Laxmi Nagar,
NAGPUR - 22

Off. 2240773

UTILIZATION CERTIFICATE

UGC File No. :	24-1196/14(WRO) Dated : 09/02/2015
Title of the Conference/Workshop	<u>THE IMPORTANCE OF REGIONAL HISTORY</u> <u>IN MODERN AGE</u>
Name of the Convenor/Organising Secretary	Dr. DIPAK PANDURANG LONKAR

Sanction No. & Date	Grant sanctioned now	Details of expenditure incurred item-wise	No. of participants	Duration of the Activity (with dates)
24-1196/14(WRO) Dated : 09/02/2015	75,500=00	TA and honorarium 8,500=00	89	One Day April 4, 2015
		TA for Paper Presenters 10,330=00		
		Pre-Conference printing 20,000=00		
		Publication of proceedings 42,000=00		
		Local hospitality, including board and lodging 42,550=00		
		Total 1,23,380=00		
		Grant Received 60,400=00		
		Balance to be received 15,100=00		

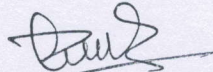

Dr. D.P. Lonkar

Name and Signature of Organising Secretary/Convener

Dr. B. R. Pandey

Name and Signature of Head of College (with seal)

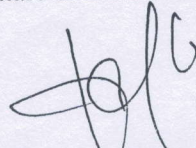

Principal
Lokmanya Mahavidyalaya
Warora



Signature (with seal) of the Govt. Auditor/Chartered Accountant

Principal
Lokmanya Mahavidyalaya
Warora

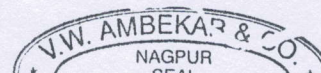
14 SEP 2015





सत्यमेव जयते
Government of India
Ministry of Education

Department of Higher Education

Statistics Division

New Delhi

Certificate



Reference No. C-18975-2021

This is to certify that Shri. C.R. Watkar of LOKMANYA MAHAVIDYALAYA, WARORA, CHANDRAPUR has successfully uploaded the data of All India Survey on Higher Education(AISHE) 2021-2022.

R Rajesh

(Shri R. Rajesh)

Deputy Director General

Dated: 31/12/2022

[Signature]
Principal
Lokmanya Mahavidyalaya
Warora

Lok Shikshan Sanstha, Warora's

LOKMANYA MAHAVIDYALAYA, WARORA

Dist. Chandrapur (Maharashtra), Pin - 442 907

NAAC Accredited."B"

Recognized Under 2(f) and 12(B) of U.G.C. Act, 1956

(Affiliated to Gondwana University, Gadchiroli)

Principal

Dr. S. K. Singh

M.A., Ph.D.

Mob. No. 7709306325

Email - subodhsingh253@gmail.com

Ph.No. (07176) 282053 (O), Fax No. 282053
(07176) 284663 (R), 281510 (R)

Website - www.lokmanyamahavidyalaya.org

Email - lokmanya_mahavidyalaya@rediffmail.com

Office of the Principal
Outward No. LOK/MAH/WRR/ADM

Date : 31/8/2023

Lokmanya Mahavidyalaya, Warora, Dist. Chandrapur (MS)**Board of Governance for****PM-USHA Component 3- Grants to Strengthen Colleges**

Name	In committee as	Representative
Dr Subodh Kumar Singh	Chairperson	Principal
Er. Shri. Chinmay B. Patil	Coordinator	Engineer-cum-Member of Executive Committee of Sanstha
Prof. Shrikant J. Patil	Member	President, Lok Shikshan Sanstha, Waroda
Sau. Suwarnrekhtai S. Patil	Member	Social Worker
Adv. Dushyant N. Deshpande	Member	Industrialist
Dr B. R. Pandey	Member	Former Principal, Lokmanya Mahavidyalaya, Warora
Dr Shrikant N. Puri	Member	IQAC Coordinator
Dr Tanaji S. Mane	Member	Faculty, Head, Department of Political Science
Dr Ravindra B. Shende	Member	Faculty, Head, Department of Economics
Prof. Uttam R. Deulkar	Member	Director, Physical Education
Ms Leena N. Puppalwar	Member	Librarian
Mrs Prachee V. Kannao	Member	Head Clerk
Mr. Naresh N. Gondane	Member	Junior Clerk

(Signature)
Principal
Lokmanya Mahavidyalaya
Warora



कार्यालय नगर परिषद वरोरा

जिल्हा - चंद्रपुर (महाराष्ट्र राज्य) ४४२९०७
स्थापना - १७ मे १८६७

ई-मेल :- mcwarora@gmail.com

ऑफीस :- २८२००९, २८२७१६, २८२७१७

क्र.वशि/न.रचना/८६३/२०२३

दिनांक :- १३/१०/२०२३

प्रति,

प्राध्यापक,
लोकमान्य महाविद्यालय,
वरोरा

विषय :- अतिक्रमीत जागेवर महाविद्यालयाचे बांधकाम नसल्याचे प्रमाणपत्र मिळणेबाबत.

संदर्भ :- आपले प्राप्त पत्र क्रमांक १०१७८/२०२३ दिनांक १२/०९/२०२३.

उपरोक्त विषयाचे अनुषंगाने प्रमाणित करण्यात येते की, मौजा वरोरा येथील सर्व्हे नंबर ३९९ एकूण क्षेत्र २.८२ हे.आर. पैकी ०.७२ हे.आर. जमिनीचा पोटहिस्सा मोजणी दिनांक ११/०६/२०२२ रोजीच्या 'क' प्रत प्रमाणे सर्व्हे नंबर ३९९/३२ धारक अध्यक्ष लोक शिक्षण संस्था वरोरा तर्फे श्री. श्रीकांत जोगेश्वर पाटील यांचे पोटहिस्सा मध्ये कोणतेही अतिक्रमण किंवा या धारकाचे दुसऱ्या सर्व्हे नंबर मध्ये अतिक्रमण दिसून येत नाही.

सबब प्रमाणपत्र देण्यात येत आहे.



मुख्याधिकारी
नगर परिषद वरोरा

Lok Shikshan Sanstha, Warora's

LOKMANYA MAHAVIDYALAYA, WARORA

Dist. Chandrapur (Maharashtra), Pin - 442 907

NAAC Accredited."B"

Recognized Under 2(f) and 12(B) of U.G.C. Act, 1956

(Affiliated to Gondwana University, Gadchiroli)

Principal

Dr. S. K. Singh

M.A., Ph.D.

Mob. No. 7709306325

Email - subodhsingh253@gmail.com

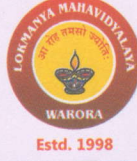
Ph.No. (07176) 282053 (O), Fax No. 282053
(07176) 284663 (R), 281510 (R)Website - www.lokmanyamahavidyalaya.org
Email - lokmanya_mahavidyalaya@rediffmail.comOffice of the Principal
Outward No. LOK/MAH/WRR/ADM

Date : 31/8/2023

Lokmanya Mahavidyalaya, Warora, Dist. Chandrapur (MS)**Project Monitoring Unit (PMU) for****PM-USHA Component 3- Grants to Strengthen Colleges**

Name	In committee as	Representative
Dr Subodh Kumar Singh	Chairperson	Principal
Dr Shrikant N. Puri	Coordinator	IQAC Coordinator
Dr B. R. Pandey	Member	Member, Executive Committee of Sanstha
Er. Mr. Chinmay B. Patil	Member	Engineer-cum-Member of Executive Committee of Sanstha
Dr Tanaji S. Mane	Member	Faculty, Head, Department of Political Science
Dr Ravindra B. Shende	Member	Faculty, Head, Department of Economics
Prof. Uttam R. Deulkar	Member	Director, Physical Education
Ms Leena N. Puppawar	Member	Librarian
Mrs Prachee V. Kannao	Member	Head Clerk
Mr. Ganesh M. Chambhare	Member	Student
Miss. Jayashri Dhawas	Member	Student

Estd. 1998

Principal
Lokmanya Mahavidyalaya
Warora